# THE SEDALIA DEMOCRAT

*Serves the Liveliest and Most Productive Territory in Central Missouri*

Volume Seventy-Nine, Number 41 | City Edition Democrat Established 1868 | Sedalia, Missouri, Tuesday, February 18, 1947 | Eight Pages Price Five Cents | Full Associated Press Leased Wire and Wide World Features


## Train is Wrecked, 20 Killed

### Pennsylvania's Crack Train Jumps Track, Sends Cars Down Embankment

ALTOONA, Pa., Feb. 18—(AP) — Coroner Daniel Replogle of Altoona said that "at least 20 were killed" in the wreck of the Pennsylvania railroad's "Red Arrow," Detroit to New York passenger train, ten miles west of here early today.

The coroner said 17 bodies had been taken out of the wreck, which occurred when the train jumped the track and sent the two engines, mail car, baggage car, coach, and two sleepers plunging down the embankment, overturned the diner and two sleepers and derailed three other sleepers.

The dead included three members of the four-man engine crews —engineman M. E. McArdle of Scottdale, Pa., fireman R. H. Henry of Derry, Pa., and fireman J. M. Parasok of Altoona.

Other dead identified at the morgue included: Selecia Hamlik, Flint, Mich.; Pvt. George H. Stacy, Ft. Dix, N. J.; Mrs. Sadie Taylor, New Castle, Del., and John Drumm, believed to be a soldier of Dubois, Pa.

**About Eighty Injured**

A Pennsylvania railroad spokesman estimated "around 80 persons" were injured.

McArdle, of Scottdale, Pa., and Henry, from Derry, Pa., were on the train's second locomotive. Parasock, from Altoona, was on the first locomotive, whose engineer was M. S. Billig of Altoona. Billig was badly scalded.

Two locomotives are used to haul the trains up the steep Allegheny mountains.

The bodies were removed to the Pennsylvania station at Altoona, where undertakers called for them. Ambulances from all funeral homes and hospitals in the vicinity were used to transport injured to hospitals.

Mercy hospital at Altoona reported it had received 38 injured while the Altoona General hospital said it was treating about 50 persons with more expected. Less critically injured patients, after they were treated at the two hospitals, were transferred to emergency hospitals set up in the Hotel Penn Alto and in the USO.

**Not Reached One Coach**

Seven hours after the wreck occurred, Robert Dabbs, secretary of Gallitain Borough, reported that rescue crews had not reached one of the day coaches.

Ten members of the United States Navy enroute to the Bainbridge, Md., training station and in charge of Chief Petty Officer Arthur J. Hansen were injured. All were taken to the Altoona General hospital.

The wreck of the Detroit-New York Pullman train occurred at 3:25 a. m. (Eastern Standard Time). The scene was about two miles west of "Horseshoe Curve," known to thousands for its beautiful view down a mountain valley.

A railroad spokesman said two locomotives and 11 cars of the 14-car train were derailed, some rolling down an embankment.

The injured were rushed to hospitals at Altoona, where attendants became so busy they couldn't count the casualties. Mercy and Altoona hospitals later reported they had a total of 85 casualties and more were arriving.

The accident disrupted all railroad telephone communication in the area, the spokesman said, increasing the difficulty of obtaining information and details.

## Mrs. Truman's Leg in Cast

GRANDVIEW, Mo., Feb. 18.—(AP)—Mrs. Martha E. Truman, 94-year-old mother of the President, was resting comfortably at her home here today, after her fractured hip had been placed in a plaster cast by three physicians.

Dr. Joseph W. Greene, the Truman family physician, said Mrs. Truman was cheerful. Miss Mary Truman, sister of the President, who is with her mother, said numerous letters and telegrams of sympathy had been received from throughout the nation.

"I want everyone to know that we deeply appreciate the sympathy expressed—we are sorry that it is impossible to answer each message," Miss Truman said.

Mrs. Truman injured her hip in a fall last Thursday.

**Convenient**

PUYALLUP, Wash., Feb. 18.—(AP)—While on patrol Police Officers Frank Doolin and James Rooker came upon a motorist having trouble with the lights of his car.

While they were helping him fix the lights their patrol car radio announced the license number of a stolen automobile—that of the car they were fixing.

## *Opera Company Sang 'Happy Birthday' to Miss Truman*

By Ernest B. Vaccaro

WASHINGTON, Feb. 18—(AP)—Margaret Truman can record in her memory book that a whole opera company sang "happy birthday" to help celebrate her 23rd birthday.

The blonde daughter of the president had a gala time at Constitution hall last night where singer John Charles Thomas went out of his way to add zest to her celebration.

The climax came at the close of a performance of the Gilbert and Sullivan operetta "H.M.S. Pinafore."

After much whispering with the orchestra leader, Thomas led the Baltimore Civic Opera company in singing the familiar, "Happy Birthday To You." The audience watched the smiling young lady seated in the presidential box with her parents and Jane Lingo, a close friend of George Washington days.

Margaret stood to acknowledge the tribute, waving her hand at the noted baritone, who had sung the role of the Rt. Hon Sir John Joseph Porter, K. C. B., First Lord of the Admiralty, looking much like Winston Churchill in his uniform and glasses.

Thomas was in a gay mood. During his between-act concert, he sang "There Is A Ladye, Sweet and Kind," dedicating it to the ton university days.

When the applause had ended, he brought grins to the faces of the Trumans when he remarked, "Just to make everything clear, I'll next sing my wife's favorite song." The tenor followed with a rendition of "Little Song of My Life."

## Kansas City's Mayor Guest Of Optimists

### Speaks of Type Of Government Of Whcih he is Head

"You can get good government out of any system, if you insist upon it, although the system may be antiquated, but you can get better government with modern methods," Mayor William E. Kemp, of Kansas City, said in his talk to the Sedalia Optimist club, at its noonday meeting held at the Bothwell hotel today.

Mayor Kemp was invited to speak before the club today and took as his subject, "The Type of Government Which I Head as Mayor."

He reviewed the system of the national government, how it carries on down through to the smallest of villages. He told of the good things in this type of government and the bad points. He also compared city governments of New York City, New Orleans, Cincinnati, San Francisco, Chicago and Kansas City.

The speaker pointed out that under the Manager-Council form government can and has been misused and also how it can be used to a better advantage. In this part of his talk he referred to Kansas City adopting the manager-council form of government in 1920, in which the mayor has no veto power, and how drastically it was misused by the politicians for a number of years.

**Cannot Legislate Morals**

In closing his address, Mayor Kemp said, "You cannot legislate morals into public officials, they must have that in their character."

In opening his talk, Mayor Kemp said, "I am glad to be coming back home. I was born in Pettis county, and when I drive from Kansas City down Highway 50, I never fail to point out to my friends various farms, telling who lived here and who lived there." He mentioned old friends, Judge Albert Cross, of La Monte, R. F. Harris, and W. M. Johns, who were present at the meeting.

**Finance Director a Guest**

Rollin F. Agard, director of finance of Kansas City, who accompanied Mayor Kemp to Sedalia, was introduced and gave a brief talk.

Mayor Kemp was introduced by the program chairman, Roy Burkholder.

Attention was called to the members of the opening of a Boys' club at the Salvation Army, under the sponsorship of the Optimist club, which will be Wednesday night.

The Optimist club double-quartet composed of George Hoffman, Harry Trotman, Claude Boul, Charles Hanna, Bob Austin, Jim Reed, Reverend Herman Janssen, and Lloyd Knox sang two numbers.

Dr. Ben Klein, president, presided over the meeting.

More than 100 club members and guests were present for the program.

## 131 New Houses in Sedalia in 8 Months

From May 8, 1946 until January 1, 1947, there were 131 new residences constructed in Sedalia, according to Louis Dickman, Sedalia's building inspector.

Dickman also reported during that period 405 electric permits and 206 building permits were issued, the total declared value of the building, as given by the builders, being $870,260.

## Five Injured In Auto Crash, One Critical

### Car Overturns South of Cole Camp Junction

Three young men from Benton county are in the Bothwell hospital with serious injuries, and two others were less seriously injured, when a 1937 Chevrolet coach overturned and crashed on top of a cinder pile, a mile and a quarter south of the Cole Camp junction of highways 65 and 52, about 8 o'clock Monday night. One of the three in the hospital, Louis Allen, 16, who resides 11 miles from Warsaw on the Edwards Star Route, is reported to be in a critical condition.

From the stories told to State Trooper Pete Stohr of the highway patrol, and a newspaper reporter, none of the occupants were actually aware of what occurred, or how the wreck happened. Trooper Stohr went to the scene of the accident, which was on the "S" curve on Highway 65 to make an investigation.

**Thought Car Was Hit**

David Miller, 19, son of Mr. and Mrs. Milt Miller, who reside in the Swinging Bridge trailer camp, told Stohr he was the driver of the automobile. He stated he actually didn't remember what had occurred, but believed the car was struck by a truck, but was not positive. He said that he thought that he was parked, and something happened and the next thing he knew he was climing out of the wrecked automobile.

He received a bruised and lacerated nose, and sprained back.

Trooper Stohr in his investigation found there was evidence the car had been driven at a fast rate of speed and was headed north on Highway 65. As the car started into the south end of the "S" curve it began to leave the pavement, about where a gravel road comes to the highway. Tracks on the gravel along the shoulder and ditch on the left side of the highway indicated the car gradually started down the embankment, and at a small ditch the car struck an angling embankment and was catapulted into the air.

**Landed On Its Top**

The automobile landed on its top on top of a small cinder pile at the edge of the highway, a badly wrecked automobile. The car barely missed a small concrete culvert in its line of travel.

Trooper Stohr stated the car traveled approximately 350 feet

(Please turn to Page 4. Column 2)

## Doctors Give Attention to Rural Areas

### 150 New Ones Have Located in Small Districts in State

The comprehensive program of the Missouri State Medical Association to extend facilities for medical care—particularly in rural areas—was discussed last night at a meeting of medical doctors of 11 western Missouri counties at Hotel Bothwell. Fifty physicians attended the meeting, which was sponsored by the sixth councilor district of the association.

American medicine has attained standards of scientific excellence unmatched in the world, it was stated by Howard B. Goodrich, M. D., Hannibal, MSMA president. Two fundamental problems, however, still confront the profession in its service to the public, he said. These he described as the distribution of medical men and the cost of medical care.

**Make Rapid Strides**

In the past 12 months, important strides have been taken toward solving the first of these problems in Missouri. it was pointed out by Raymond McIntyre, MSMA field secretary, who said that in that period approximately 150 new medical doctors had begun practice in rural Missouri. This number, it was made plain, was in addition to those physicians who returned from military service to resume previous practice.

McIntyre explained the state association's system of maintaining a clearing-house of information about communities in need of medical men. In the course of the past year, he said, more than 200 inquiries had been received from young physicians looking for a place to practice. "The association's efforts in this regard," he asserted, "had a significant part in locating younger medical men in communities where the need for them was great."

**Association Work**

Tom R. O'Brien, MSMA executive secretary, told of work the association has done in furthering a program for a state-wide survey of hospital facilities which will qualify Missouri communities to share federal funds for construction of vitally needed institutions. Under this program, he said, it is possible that more than $30,000,000 may be spent in Missouri for hospitals in the next five years.

Speakers reported progress in solving the second major problem defined by Dr. Goodrich as the cost o medical care. It was stated that more than 900,000 Missourians are now covered by Blue Cross hospitalization plans, in which enrollment is annually increasing. Companion plans for voluntary re-payment of costs of medical care in hospitals were described. It was stated that membership in these latter plans had more than doubled in the past two years.

Purpose of the medical care plans, it was explained, is to spread the cost of illness and to take away the catastrophic financial consequences of serious illness in the average family. The cost of such protection, is was said, is only 85 cents a month for a single person and $2.25 for a family. Enrollment in these plans is made through the Blue Cross.

**Expanded Health Service**

Other matters discussed at the meeting included the need for expanded public health services and facilities and a program now under study by which MSMA members physicians will provide medical care for veterans under an arrangement with the Veterans Administration. The immediate importance of the veteran care program was emphasized. It was pointed out that the Veterans Administration, lacking facilities of its own to do the whole job, had asked the medical association for assistance.

**Stroke Proves Fatal**

JOPLIN, Mo., Feb. 18—(AP)—A stroke suffered as he was seated in his automobile on a downtown street proved fatal three hours later for Sheriff Russell Lamb, 43, of Jasper county.

## *Five Injured When Car Overturned*

1937 Chevrolet coach, driven by David Miller, 19, Warsaw, which overturned on Highway 65, one and one-quarter miles south of the Cole Camp junction of highways 65 and 52, Monday night. Five young men were injured in the accident, one is in a critical condition, two serious, and the other two with minor injuries. (Democrat-Capital Staff Photo)

## *Sedalia Doctors Greet Visiting Medical Men*

Left to right: R. W. Kennedy, M. D. Marshall, Councilor 6th District, Missouri State Medical Association, which met in Sedalia Monday, A. L. Walter, M. D., Sedalia, president of the Pettis County Medical Society, H. B. Goodrich, M. D. Hannibal, president of the MSMA and E. L. Rhodes, M. D. Sedalia, secretary Pettis County Medical Society. (Democrat-Capital Staff Photograph)

## Delegations Talk Sewerage To Aldermen

### Committee Asks Election to Vote On Swimming Pools

The need of sewerage for Sedalia was emphasized at the regular meeting of the City Council Monday night by two delegations of citizens, one from the southeastern part of the city, the other from the north section. John Taylor, third ward alderman, declared that, "First things should come first," and in his opinion a sewerage system is the most needed. "If they can't come first," he said, "they should come simultaneous with other things," the inference being that if a bond issue is voted for swimming pools for Sedalia, such an election should include an election for sewers.

"Conditions are deplorable" he said, stating he could point out certain locations where conditions are almost unbelievable. "With Sedalia growing as it is," he said, "new people coming to the city are going to be interested in the sanitation situation and something should be done about it."

**Asks Election On Pools**

Prior to the discussion on sewers Dr. Ben E. Klein, chairman of the Round Table Council of the Chamber of Commerce swimming pool committee, had requested the Council to call a special election to vote on bonds for two swimming pools, one for the white people at Liberty Park, one at Hubbard Park, for the Negroes.

Dr. A. R. Maddox, Negro physician, also a member of the Round Table Council committee, reported on the bacteria count as reported last summer by the state board of health, on the water at the Liberty Park swimming pool. It showed, he said, the pool is much too small, and those using it are exposed to typhoid fever, skin troubles and eye infections. He too was heartily in favor of more sewers.

Twenty organizations, Dr. Klein reported, had gone on record as favoring a new swimming pool.

Mayor Julian H. Bagby referred the matter to the entire Council.

**Profit On Land Use**

Cline Cain, fourth ward alderman, chairman of the public buildings committee, reported on the farm lands surrounding the municipal airport, which come under the supervision of his committee.

Mr. Cain had an informative plat made, showing the exact position of the airport land, its divisions and the expenditures and receipts of the past year. He stated there are about 900 acres in the tract, which are exclusive of the part used for the airfield. Of this nine hundred, 820 acres were farmed last year, bringing in a net profit of $4,944.13 for the year.

Virgil Herrick, fourth ward alderman, requested permission to purchase 1000 feet of hose for the fire department, at a cost of $1.34 per foot, which was granted.

**Equipment Shipped**

Mr. Taylor reported that the final equipment needed to start the garbage collection in Sedalia had been shipped from Cleveland, Ohio, on the 17th of February, and as soon as this arrives it will only be a short time until the collection i started.

Permission was granted Wm. H. Reed, 1411 East Fourth street, to have the property on the northwest corner of Fourth street and Emmet avenue rezoned from residence to business property. This action was taken on the recommendation of the Rev. H. H. Heidbreder, chairman of the zoning board, who made the report recommending the change. Rev. Heidbreder also called the attention of the Council to a number of suggested adjustments that could be made on the zoning ordinance, or enforcement of it, as conditions have changed somewhat since it was passed in 1930.

It is his opinion many people in Sedalia are not informed as to

(Please turn to Page 4, Column 2)

## Fortuna Child Dies of Burns

BOONVILLE, Mo., Feb. 18—(AP)—Anthony Thornton, Jr., 2-year-old Negro child, died in a hospital here yesterday of burns suffered Saturday in Fortuna.

His mother, Mrs. Anthony Thornton, was admitted to the hospital Saturday suffering from severe burns on her legs, back and arms. A seven-week-old son, James Henry Thornton, received minor burns.

## Mardi Gras in New Orleans

NEW ORLEANS, Feb. 18.—(AP)—All sorts of funny people roamed New Orleans today.

There were clowns and hoboes, gypsies and crinoline girls, cowboys and Indians, pierrots and pierrettes, and some fellows dressed only in swimming trunks and grease paint.

In fact, anybody who didn't look silly sure looked silly. Today was Mardi Gras.

The citizens were having their usual hilarity on the last day before Lent, in accordance with the Latin practice imported from France 120 years ago.

George Westfelt, coffee importer, reigned over the festivities as Rex, Lord of Misrule and King of Carnival. His queen was Miss Henriette Vallon, brunette debutante and member of an old Creole family, whose mother and grandmother both served as Queens of Rex in past years.

Rex's parade along a three-mile route was listed as the day's spectacle of chief interest—160 vehicles.

Long before Rex appeared, however, the Zulu king, lord of the Negroes Mardi Gras, was scheduled to set out with his spear-bearing dukes. The Zulu king's procession normally is the first to begin on Mardi Gras and continues the longest.

## Hausam Family Ill From Gas

Mr. and Mrs. E. F. Hausam, Jr., 915 West Sixth street and their daughter Mrs. Norman Harrison and month old baby of Jefferson City, who were visiting her parents here, all awakened this morning feeling ill. They believed it to be food poisoning. About 8:30 o'clock Mr. Hausam went to his place of business and it was suggested by someone that it might be from gas.

Mr. Hausam by this time was so ill he had to return home and an investigation showed that a flue pipe in the basement had dropped and the gas from the gas furnace was escaping into the house.

The entire family is still ill but felt better this afternoon and are expected to be all right in a few days.

## President Going To Caribbean Area

WASHINGTON, Feb. 18—(AP)—President Truman will leave by air on March 8 for a 15 day vacation trip to the Caribbean area by plane and ship which will include stops for official receptions in Puerto Rico, and the Virgin Islands.

## *The Weather*

Central Missouri: Partly cloudy and colder tonight. Low near 18 degrees. Continued cold Wednesday.

Temperature: 7 a. m., 31 degrees; 3 p. m., 34 degrees.

Sun rise 6:48 a. m. Sun set 5:40 p. m.

New moon February 20. First quarter February 28

*Thought For Today*

Then let the good Thy mighty name revere, and hardened sinners Thy just vengeance fear.—Sir Walter Scott.

## John T. Martin Heads Knife And Fork Club

### New Organization To Meet Seven Times a Year

John T. Martin, attorney, was elected president of the Sedalia Knife and Fork Club, International, at an organization meeting held in Bothwell hotel Monday afternoon. Other officers chosen were: Vice presidents, the Rev. Fr. A. J. Brunswick and George H. Scruton; secretary-treasurer, C. D. Hieronymus.

The officers were elected by the board of directors after the latter had been elected by the organization committee. The board consists of the following: Three year term, I. H. Reed, John J. McGrath, J. T. Martin; two year term, W. M. Ilgenfritz, Rev. Fr. Brunswick, George H. Scruton; one year term, John G. Crawford, T. W. Cloney II and the Rev. H. U. Campbell.

**160 Affiliated Clubs**

The Knife and Fork Club, an International organization, is organized for the purpose of bringing local business, professional and civil leaders into direct contact at seven dinners a year with speakers of outstanding note. There are over 160 affiliated clubs throughout America. The Knife and Fork club is not a civic club, but a lecture-dinner club which meets at intervals during the fall, winter and spring months. The Sedalia club membership is limited to 125; the membership started with over 60.

Arrangements are now in progress to obtain James L. Wick as speaker at the first meeting to be held in Bothwell Hotel March 20. Mr. Wick is one of America's best known news-letter editors, whose talk would embrace future developments in government, taxation and business and his opinion on the future of Europe, where he traveled extensively.

## Maid Strangled To Her Death

KANSAS CITY, Kas., Feb. 18.—(AP)—A maid's scarf caught in a washing machine wringer yesterday, strangling her to death despite the frantic efforts of an invalid in a nearby room to summon aid.

The maid, Mrs. Florida Sanders, 53, was washing in the basement when a scarf around her neck caught in the wringer. Mrs. Nellie Freeman, 66, heard her scream. Although unable to walk, Mrs. Freeman pulled herself from her bed and tried for two hours to summon aid by shouting and rapping on a window.

Mrs. Sanders was dead when help finally arrived.

**Set Election on City Manager for Chillicothe**

CHILLICOTHE, Mo., Feb. 18.—(AP)—The city council at a special meeting last night set Friday, March 21, for an election on the city manager form of government.

The council examined petitions presented February 10 and carrying 798 signatures.

**Lease Moberly Airport**

MOBERLY, Mo., Feb. 18.—(AP)—The American Aviation Service, now operating at Kirksville, Mo., and Pella, Iowa, today leased facilities of the General Bradley airport here. Among the projects will be a flying school for which veterans are eligible under the G. I. bill of rights.

**Still on Hunger Strike**

ST. JOSEPH, Mo., Feb. 18—(AP)—A hunger strike by John McKeage, county jail prisoner, has reached its 13th day today.

The jail physician, Dr. J. F. Mundy, induced him to take a single spoonful of melted ice cream Sunday by telling him it was medicine.

## Rule Too Drastic, Says Rep.

### Democrats Shout House is Gagged As Committee Bans Amendments

WASHINGTON, Feb. 18 — (AP) — The House Rules committee voted today to ban amendments to a resolution proposing a $6,000,000,000 cut in President Truman's $37,500,000,000 budget.

The decision to send the budgetary bill to the house floor for a vote on Thursday under a closed rule came in the face of this statement by Rep. Cannon (D-Mo):

"This is the most drastic rule that can be written. It is not in keeping with democratic process, but is an agent of dictatorship."

Rep. Smith (D-Va), a rules committee member, declared:

"It seems to be a new policy proposed here to gag the house. There must be some fear that you (Republicans) cannot pass this otherwise.

"If the majority proposes to gag the house from here on out on anything you fear you can't pass otherwise, I think the country should know it."

**Vigorously Oppose "Gag"**

Other Democrats, including Representatives Sabath of Illinois and Cox of Georgia, vigorously opposed the so-called "gag."

The rules group did provide, however, that the opponents of the $6,000,000,000 slash, which fear might cripple the army and navy, can make one motion to send the budgetary resolution back to the 102-member house-senate budgetary committee with instructions to bring in a revised figure.

Chairman Taber (R-NY) of the joint budgetary group, said this would amply protect the rights of those who want to revise the $6,000,000,000 figure. Taber conceded that the large slash would mean "substantial reduction" in army and navy funds requested by the president.

But Taber insisted that the economies as affecting the armed forces would be in the nature of "house cleaning," and in no way would impair their fighting strength.

**Would Invite Disaster**

The army and navy have issued statements declaring that a $1,750,000,000 cut in the $11,200,000,000 Mr. Truman requested for them would endanger the nation's security and invite disaster.

Senator Bridges (NH), moved today to put his Republican senate colleagues squarely on the record on how deep President Truman's $37,500,000,000 budget shall be cut.

At the same time, Rep. Knutson (R-Minn), said the bitter budget scrap may make it hard to date any income tax reduction back to January 1.

Bridges, who wants $6,000,000,000 lopped off Mr. Truman's spending estimates, told a reporter before GOP members convened for a party conference (1:30 p. m., CST), that he is demanding a record vote on his proposal and suggesting that the result be made public.

## Negotiating For Wages

ST. LOUIS, Feb. 18—(AP)—Representatives of the Southwestern Telephone Workers Union (Ind), seeking wage increases ranging from $15 to $20 weekly, began negotiations here yesterday on terms of a contract to replace one which expires March 3.

The union claims approximately 40,000 members among the employes of the Southwestern Bell Telephone Company in Missouri, Arkansas, Kansas, Oklahoma, Texas and part of Illinois.

The National Federation of Telephone Workers, with which the Southwestern union is affiliated, has served notice of its intention to strike unless member organizations obtain satisfactory contracts by April 7.

**Bothwell Hospital Notes**

Mrs. I. C. Evans, Route 3, Sedalia, admitted for medical treatment.

Mrs. Roy Cornine and son, of Nelson, Mo., dismissed.

Lois Davis, 11-year-old daughter of Mr. and Mrs. Albert Davis, 120 East Tower, admitted for tonsillectomy.

Lavern Thomas, 910 East Fourteenth street, admitted for surgery.

John M. Blue, 1503 East Seventh street; W. E. Cashman, Houstonia, and Mrs. August Mische, 312 East Fourth street, admitted for medical treatment.

Mrs. Charles David, 701 North Prospect avenue and Mrs. William H. Bunn and son, dismissed.

**$30,000 In Prices**

COLUMBIA, Mo., Feb. 18—(AP)—Missouri 4-H club members will compete for nearly $30,000 in cash prizes this year.

The board of curators of the University of Missouri has accepted the awards from commercial firms, President Frederick A. Middlebush announced yesterday.

**Coming to Sedalia, Mo.**
Thursday, Feb. 20th
**DR. H. J. SAUNDERS**
—SPECIALIST—
AT THE
**St. Francis Hotel**
9 a. m. to 3 p. m. One Day Only
TO GIVE FREE EXAMINATION

Learn the facts about your case; take advantage of this free offer now, because incurable complications frequently result from neglect and delay.

Hundreds of persons from all parts of the State have benefited from Dr. Saunder's treatment for diseases of the stomach, heart, kidneys, bladder, liver, catarrh, asthma, weak lung, rheumatism, debility, leg ulcers and other chronic ailments of men, women and children.

Dr. Saunders treats without surgical operations enlarged prostate, hemorrhoids, gall stones, goitre, tonsils, female disturbances and appendicitis.

If you suffer from any of the above named or similar conditions and would like to know what might be done for you without surgical operation, it will cost you nothing to find out. On this trip Dr. Saunders will give you his professional services free of charge. He will give you a thorough examination, charging for medicines only in cases accepted for treatment.

Married women must be accompanied by their husbands.

Address: 221 Fullerton Bldg., St. Louis, Mo. —Adv.



**Expert Roll Film**
Developing Serivce
In Before 3 P.M.
Out In Two Days
LEHMER STUDIO
518 South Ohio Phone 650



BEAUTIFUL
LADIES'
WATCHES
$35.00
to
$45.00
REED & SON
JEWELERS
By The Fox Theatre



Pettis County Post No. 16
American Legion
**WRESTLING**
State Guard Armory
Tuesday, February 18th

George Becker
**Main Event**
"WEE WILLIE" DAVIS
Hollywood, Calif
vs.
VIC CHRISTY
Van Nuys, Calif.
2 Falls out 3—90 minutes

**Semi-Windup**
GEORGE BECKER
Oakland, Calif.
vs.
DONNIE O'CONNOR
Boston, Mas.
2 Falls out of 3—45 Minutes

**Special Event**
JACK KENNEDY
Dallas Texas
vs.
"WILD BILL" BARTUSH
Chicago, Ill.
One Fall—30 Minutes

PRICES
General admission ..... 75c
Ringside Seats ..... $1.00
Children under 12 ..... 50c
(all tax included)
For Reserved Seats—Call Reed Drug Store, 308 South Ohio.
PHONE 133


# Alma Defeats Sedalia Typers By 47 To 38

The Sedalia Typers met defeat at the hands of the Alma Bob-Cats town team of Alma Mo., Monday night at the Convention Hall. The final score was 47 to 38.

The line up for Alma was: Knipmeyer, forward, Griene, forward, Henning center, Griffel guard and Schmidt guard. For the Typists it was Allison, forward, Miller, forward, Warham center, Roeback guard, and Mais guard.

The "Typers" got off to a good start, leading Alma at the end of the first quarter 12 to 8. At the half the Alma town team pulled to a 6 point lead with the score at the end of the half, 26 to 20. The third stanza saw the Alma team pull way out front with the third quarter score 41 to 26. The final quarter the Typers picked up 12 points to the Bob-Cats 6.

The high-point man for the victors was Schtiot with a total of 14 points. For the Typers it was Mais with 16 points to his credit.

## SPORTS ROUNDUP

By Hugh Fullerton, Jr.

NEW YORK, Feb. 18—(AP)—After viewing the fabulous Clint Hartung for the first time, New York baseball writers report he bears a striking resemblance to Babe Herman — as if the buildup they've been giving Clint wasn't a bad enough handicap. . . . According to Norris Anderson, Lincoln (Neb) star sports editor, Pappy Waldorf is the only football coach who ever jumped from Kansas State to a higher position. Jack Tuero, the youthful New Orleans tennis star, will be added to the already strong Tulane tennis team this spring. . . . Don Lash, now touring the central states for the FBI, makes frequent stops to work out with high school track teams. He's aiming for a spot on the 1948 Olympic squad.

**High Jinx**

The members of the Jamestown, N. Y., basketball team might have been fearful the other night when they climbed aboard a bus numbered X-13-13 for a trip to nearby Silver Creek, but they got a lot more than they expected. . . . Jamestown, the favorite, made 13 field goals and 13 fouls, missed 13 free throws and was beaten 45-39.

**Sportspourri**

Two of Washington's rookie pitchers this year were college hockey players, Bob Callan at Dartmouth and Bob Shore at the U. of Saskatchewan. But they probably won't put many games on ice. . . . Les Durocher tells local scribes: "I told Mr. Rickey to give Chuck Dressen a raise and take it out of my check." . . . Ed Molinski, who played on three bowl teams at Tennessee and who has been coaching at Mississippi State the past few years, plans to enter the Tennessee medical school next month.

**What Else?**

A scribe's report on a press conference with Leo Durocher and the Dodger bosses yesterday: "There was no story. They wouldn't talk about anything but the ball club."

**Cleaning the Cuff**

No wonder Gil Dodds decided to drop back to mile running after last Saturday's weird two-mile performance. Greg Rice, on a good night, would have just about lapped Gil and he certainly would have been fresher at the finish. . . . Abe Greene, NBA president, used to be one of the best left-handed handball players at the Paterson, N. J., YMCA. . . . Bucky Sarris turned out for the Yanks' first drill wearing baseball pants marked "bat boy." . . . So that's the mysterious executive position Larry MacPhail hired him for.


**RENT**
A Typewriter

SEDALIA TYPEWRITER CO
506 So. Ohio Phone 818



Hand Washing Machines
•
Ironing Board and Burn-Proof Cover
•
Mop Buckets
**ELZA BERRY**
HARDWARE STORE
118 West Main St.



Old Series Established 1868 — New Series Established 1907

THE SEDALIA DEMOCRAT
110 West Fourth Street
Telephone 1000

—Issued Daily Except Saturday—
Entered at the post office at Sedalia, Mo., as second class matter under the act of Congress of March 3, 1879.

GEORGE H. TRADER, President and General Manager.
GENEVIEVE S. TRADER, Vice-President.
GEORGE H. SCRUTON, Business Manager and Editor.

—MEMBER—
THE ASSOCIATED PRESS
THE INLAND DAILY PRESS ASS'N.
AMERICAN NEWSPAPER PUBLISHER'S ASS'N.

1947

**Member of The Associated Press**
The Associated Press is exclusively entitled to the use for publication of all news credited to this paper and also the local news published therein. All rights of publication of special dispatches are also reserved.

SUBSCRIPTION RATES BY MAIL:—In Pettis county and trade territory: For 3 months, $1.75 in advance. For 6 months, $3.25 in advance. For 12 months, $6.00 in advance. Elsewhere by mail: For 3 months, $2.50 in advance. For 6 months, $4.75 in advance. For 12 months, $9.00 in advance. BY CARRIER IN SEDALIA: For 1 month, 85c. For 3 months $2.50 in advance. For 6 months $4.75, in advance. For 12 months, $9.00 in advance.


## SPORTS MIRROR

By the Associated Press

TODAY A YEAR AGO — Danny Gardella, released by New York Giants after dispute with Secretary Eddie Bannick, signed to play in the Mexican baseball league.

THREE YEARS AGO — Tippy Larkin and his manager, Angelo Pucci, suspended indefinitely by Massuchetts boxing commission for failing to fulfill contract for bout.

FIVE YEARS AGO — Madison Square Garden management opened legal fight to prevent heavyweight champion James J. Braddock from meeting Joe Louis in Chicago.

**Last Night's College Basketball Scores**

By the Associated Press

EAST and NEW ENGLAND — Duquesne 63; Valparaiso 39.
SOUTH and SOUTHEAST— Miss. Southern 54; Miss. Col. 62. Kentucky 63; Alabama 33.
SOUTHWEST— Okla. U "B" 50; Okla. Baptist 41. Okla. Military 35; Bacone Col. 33 (overtime)
MIDWEST— NE Mo. Tchrs 47; C. M. S. C. 33. Nebraska "B" 47; Midland 45. Drury 67; Central (Mo) 47. Coe 54; Beloit 49. Minnesota 59; Iowa 55. Grinnell 57; Chicago 43. Ohio U 47; Xavier 46. Notre Dame 80; DePaul 45. Oklahoma 63; Nebraska 49. Indiana 69; Northwestern 43. Purdue 56; Michigan 45.
FAR WEST— Gonzaga 65; Seattle College 64. San Diego St. 44; San Jose St. 39.

## Smithton Home Makers Meet

The Smithton Friendly Home Makers club held its regular monthly meeting Friday afternoon at the home of Mrs. Sheldon Smith, with Mrs. Walter Baxter assisting.

The president, Mrs. Hubert Finley, presided at the business meeting.

Mrs. George Griffin, Jr., gave the devotional. The health letter was read by Mrs. Harry Pace.

The club voted to give $5 to the polio fund. Mrs. Walter May gave a report on the program of the Community plays.

Mrs. May had charge of the program. She gave an interesting talk on "Conservation of Time and Energy," assisted by Mrs. William Green and Mrs. Griffin, Jr.

Mrs. Green was in charge of the social hour, which had for the main feature a large Valentine box with gifts for all.

Mrs. Patterson was welcomed as a new member of the club.

Refreshments were served.

The next meeting will be at the home of Mrs. George Griffin, Jr., with Mrs. Hubert Finely assisting.


**UPTOWN**
ENDS TONIGHT
"PERILOUS HOLIDAY"
—AND—
"SING WHILE YOU DANCE"

WED.—THURS.

—FEATURE NO. 2—

## Just Town Talk

A SEDALIA Railroad MAN AND His Wife PLANNED TO Take A TRIP To California HE HAD Passes ON HIS Own RAILROAD BUT HE HAD To Get FORFIGN PASSES FOR PART OF THE Trip THEY WERE All PACKED READY TO START Out JUST AS Soon AS THE Passes ARRIVED AND THEY Did COME SATURDAY MORNING I BELIEVE ANYWAY THEY ARRIVED AND WERE In THE OFFICE AT THE Missouri PACIFIC WHEN THE Building BURNED PASSES AND All SO THAT Is Why THEIR TRIP WAS POSTPONED I THANK YOU

## Former Sedalians Land Big Ones

A party of fishermen and women, three of them former Sedalians, now of Detroit, Mich., snagged some exceptionally large fish in southern waters off Fort Lauderdale, Palm Beach and at Lake Okechobee, Fla., recently.

They include Stephen Collins, son of Mr. and Mrs. Michael Collins, 315 West Fifth street, and wife, Mr. and Mrs. Otha Beaudsin, Mr. and Mrs. E. C. Chancey. The latter two women are daughters of Mr. and Mrs. August Klein, of 412 West Fifth street.

They are spending a couple of months in Florida and at Lake Okechoobee on one of their fishing trips they caught 31 fine bass, Mrs. Beaudsin landing a five and a half pounder. This catch prompted a big fish fry that was highly enjoyed.

The chief and most thrilling experience of the party, however, was the catching of a seven foot sailfish in the deep water of the gulf for which launches and boats had been secured. Stephen Collins sent home a picture of the fine specimen landed.

In the fishing trips for lesser sized and more palatable fish Mrs. Chancey carried off the honors with an eight and half pound bass with Mrs. Beaudsin runner-up in landing one that weighed six and a half pounds.

Collins and Chancey have purchased a 15 apartment hotel in Fort Lauderdale, known as Casa de Fiesta, located at 2929 Cortez, Fort Lauderdale.

## Forty Years Ago

Two caller boys for the M. K. & T. railroad at Nevada, Mo., went on strike tying up movement of freight trains on that division for a time. They failed to call train crews at the appointed time and demanded more money for their services.

Prof. Isaac Farris left this morning for Clinton, Mo., to appear in an organ recital there at the Methodist church.

Aubrey Carpenter for the past several months air man at the Missouri Pacific shops, resigned to take a position at Streator, Ill., with the Crawford Locomotive and Car shops.

T. T. Crittenden, former governor of Missouri, was in the city today passing through enroute from Kansas City to the east.

The Johnson Musical club, recently organized here, which includes vaudeville performers, left this morning for Tipton to perform for two nights and will then go to Otterville for two nights appearances.


Democrat-Capital class ads get results, 10 words, one week, 80c Phone 1000.



**IN STOCK**
GAS CONVERSION BURNERS
for immediate delivery.
GEO. SUTER PLUMBING AND HEATING CO.
520 So. Ohio Phone 73



**PRESCRIPTION DRUGGISTS SINCE 1913**
YUNKER-LIERMAN DRUG CO.
412 So. Ohio St.
Phones 45 - 546


## They All Look Good Goin' South

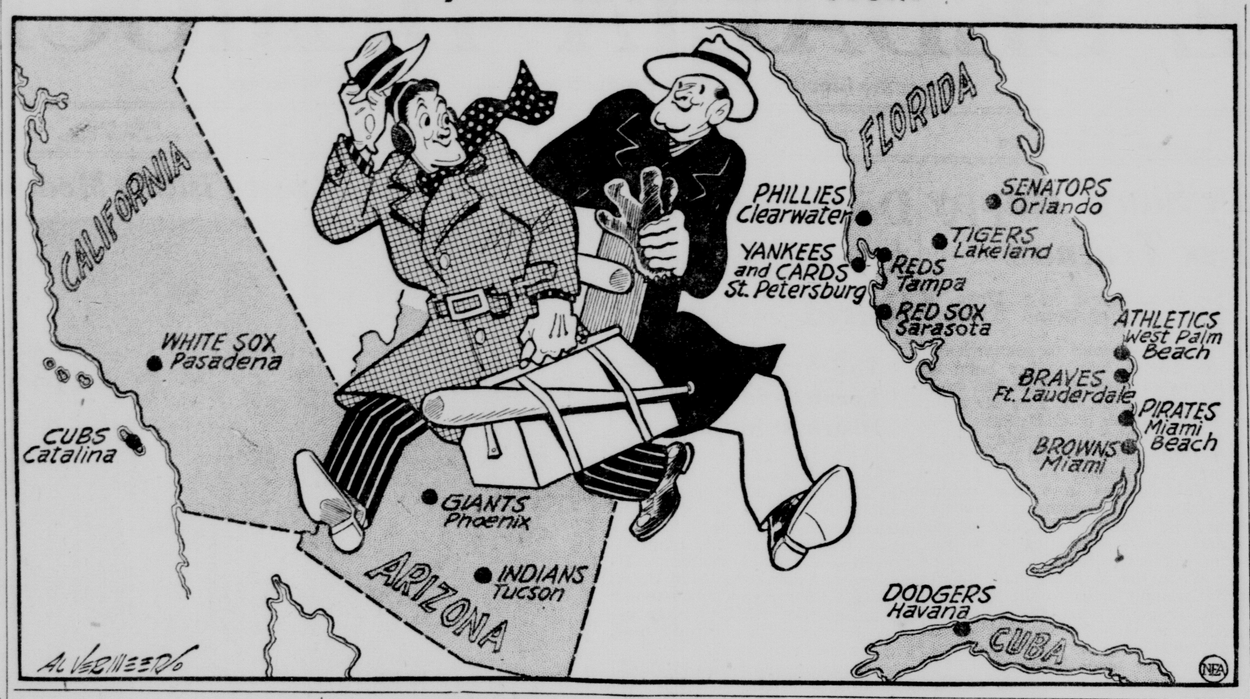


## Chinese Tighten On Reforms

By James D. White
AP Foreign Affairs Analyst

China's Nationalist government has tightened its belt with drastic economic reforms.

The notches taken up over the week-end have to immediate purposes.

First, to enable the government to get along for a while without that half-billion dollar American loan it needs in order to buy abroad and to strengthen its shaky paper money.

Second, to shake up and stabilize at least temporarily an economic situation characterized chiefly by runaway inflation.

Informed Chinese here believe that recalling private Chinese fortunes abroad could make up for the needed American loan, despite the belief reported in Washington that such Chinese assets are not as large as commonly supposed.

The government no doubt anticipates trouble in getting its citizens to comply, both with this measure and with those involving domestic reform. To Chinese everywhere, putting Gen. Cheng Chiaming, chief of the secret police, on the enforcement job signifies that Nanking very plainly means business.

**Job To Halt Hoarding**

It will be his job to stop hoarding, see that wages and prices are rolled back to January levels, enforce the bans on trading in foreign currency and gold. For these tasks he has been given full powers.

The government's decision to get out of industry means less than it sounds at this distance. The "public utilities" and "defense industries" in which it is staying are broader terms than they are here.

Probably it means chiefly that the government is getting out of the cotton and silk industries, where private Chinese businessmen have been complaining most loudly of government monopoly.

The new regulations appear to channel most domestic credit business and all foreign exchange through the official Central Bank.

The rigid exchange regulations give the Chinese businessman engaging in foreign trade the first call on opportunity ahead of his foreign competitor. Through raising the official exchange rate to 12,000 to 1, Chinese exports can be vastly favored over imports.

The chairman of the American Chambe. of Commerce in Shanghai predicts that all American trade in Shanghai will stop, at least for a time.

## Report on Achievements

The Oak Grove Extension club held its regular meeting at the home of Mrs. Charles Mawhorter with Mrs. Ernest Schlobohm, assisting.

The meeting was called to order by Mrs. H. A. Wilson.

Roll call was answered with a "Book or magazine I would like to add to our home library." Mrs. Elmer Mewes read the minutes in the absence of Miss Myrtle Mewes.

Mrs. Clifford Mawhorter and Mrs. W. C. Mewes were appointed on the committee for selecting papér to redecorate the club house.

The news letter, "Value of a Farm Wife" by Miss Amy Kelly, was read by Mrs. Schlobohm. Mrs. Paul Lewis read the health letter on "Brother rat."

Mrs. W. W. Bolton presented the club with frames for the "Achievement" and U.S.O. certificates.

**Report On Achievement**

Mrs. Elmer Mewes gave a report on the 4-H achievements. Each Oak Grove 4-H member received a pin this past year and Gene Schlobohm received a $25 War Bond and a trip to Columbia.

Mrs. F. W. Welling had charge of the devotional, "Words to Live By."

Mrs. M. O. Stevens gave an interesting review of the book, "When a Farmer Takes a Wife" by John Gould.

Guests at the meeting were: Mrs. M. O. Stevens, Mrs. Edd Neighbors, Mrs. C. C. Ferguson and Martha Ann Sievers.

The next meeting will be an all day meeting at the club house.

**Fined Five Dollars**

Hubert Otis Welton of Ava today pleaded guilty in the magistrate court of Judge William Ilgenfritz to the charge of hauling an over-width load and was fined $5.00 and costs.

Save Waste Fat! Girl Scouts will collect Saturday, Feb. 22. Adv.


Democrat-Capital class ads get results, 10 words, one week, 80c Phone 1000.



**DRESSED POULTRY**
Poultry dressed to your order while you wait.
WE DELIVER FEED
Phone Your Orders
SQUARE DEAL PRODUCE
Phone 836 220 W Main



**FOX**
NOW thru WED!

Written for the Screen and Directed by GEORGE SEATON
Produced by WILLIAM PERLBERG
20th CENTURY-FOX

—FEATURE SHOWN—
Matinee 3:00—Eve. 7:30 - 9:35
•
Also: News, Cartoon, March of Time
•
Adults 56c tax inc. Children 15c



**LIBERTY**
TOMORROW!

Powerful Drama of the Building of an Empire!
"BRIGHAM YOUNG—Frontiersman"
TYRONE POWER LINDA DARNELL DEAN JAGGER
Brian DONLEVY · John CARRADINE
PLUS

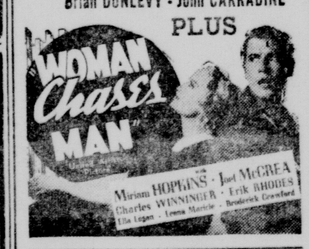


ENDS TONITE!
Robert Young in "Lady Luck" and "Funzapoppin Comedy Carnival"
36c—15c • Eve Shows Only—From 7


**Fights Last Night**

By the Associated Press

LONDON—Freddie Mills, 179¼ of London, knocked out Emrico Bertolo, 176¾, Italy (5).

PHILADELPHIA — Jimmy Bivins, 185, Cleveland, outpointed Curtis Sheppard, 195, Philadelphia (10).

WHEELING, W. Va. — Sammy Angott, 144, Washington, Pa., knocked out George Dixon, 150, Indianapolis (1).

CINCINNATI — Ezzard Charles, 173, Cincinnati, knocked out Billy Smith, Oakland, Calif., (5).

BALTIMORE — Bert Lytell, 159, Oakland, Calif., outpointed Charley Fusari, 160½, Pittsburgh (10).

ST. LOUIS — Charley Riley, 128¾, St. Louis, stopped Lou Casiano, 127, New York (7).


Democrat-Capital class ads get results, 10 words, one week, 80c



**Washing Machines and Radios Repaired**
Pick-up - Delivery
SEDALIA VACUUM CO.
513 So. Lamine Phone 4710
½ Block S.E. Court House



**OLD THOMPSON IS DIFFERENT**
because it's

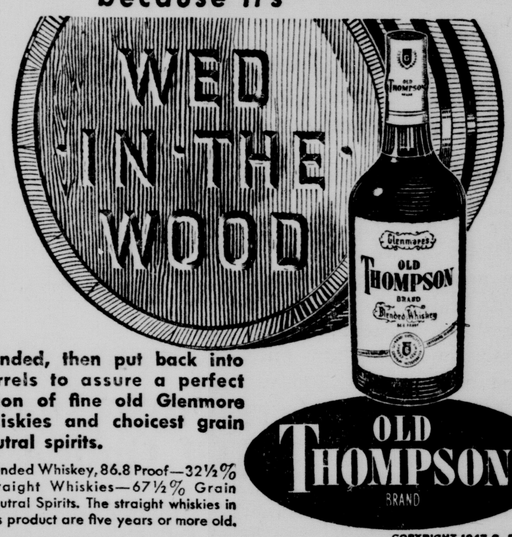


Blended, then put back into barrels to assure a perfect union of fine old Glenmore whiskies and choicest grain neutral spirits.

Blended Whiskey, 86.8 Proof—32½% Straight Whiskies—67½% Grain Neutral Spirits. The straight whiskies in this product are five years or more old.

COPYRIGHT 1947 G. D. CO.
GLENMORE DISTILLERIES CO., LOUISVILLE, KENTUCKY



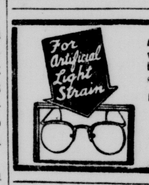


Poor light reflected glare long hours of close work—today one work: his eyesight without stint. Protect it with glasses that bring the sharpness of vision, ease and no strain—the kind scientific optometry will prescribe
Moderate prices Credit if desired
Dr. Floyd L. Lively—Optometrist
119½ South Ohio Phone 642
(Over C. W. Fowler Dry Goods Co.)



**PUBLIC SALE**

We will sell at public auction on the N. W. Dorrance Farm located 5½ miles west of Sedalia on Highway 50, ½ mile east and ¼ mile south of Dresden, on

**THURSDAY, FEBRUARY 27—1 P. M.**

CATTLE
16 Whiteface cattle
3 5-year old cows, calves by side
1 3-year old cow, calf by side
2 Cows, calf in early summer
4 Coming yearlings
2 Yearling steers
2 Coming 2-year Jersey and Guernsey heifers
1 Coming 2-yr. black Jersey heifer
1 Yearling black Jersey heifer
1 Yearling roan heifer

HOGS
1 Red sow, farrow in April
7 Shoats, 60 pounds

FEED
150 Bales mowed oats

MACHINERY
1 Hand corn sheller, new
1 Oil chick brooder
2 Feed troughs
2 Hay racks

MACHINERY
1 Ford-Ferguson tractor, 1942, A-1
1 12-foot Singer Ferguson disc
1 McCormick-Deering double-fan oat seeder
1 John Deere mowing machine
1 3-section harrow and hitch
1 John Deere corn planter, 999
1 Set leather breeching harness

FURNITURE
1 Coal and wood range with reservoir
1 Ice box, 100 pounds
1 5-burner oil range, built-in oven
1 Studio couch
1 White kitchen cabinet
1 Coffee table
1 End table
1 Occasional table
1 Occasional chair
6 Dining room chairs
1 5-burner oil stove
1 Iron bed and springs

Terms—CASH
Lawson Clingan, Auctioneer
C. E. Ferguson, clerk
MILTON LAZENBY Owner



**PUBLIC SALE**

Having decided to move back to my small farm I will dispose of the following items at what is known as the Andy Ritchey place 5 miles north of Tipton on good gravel road, on

**THURSDAY, FEBRUARY 20th**
Starting at 10:30 'clock

CATTLE
6-year old Whiteface cow
6-year old Whiteface cow, giving milk
4-year old Whiteface cow
3-year old Whiteface cow
3-year old Red cow
4-year old Spotted cow

MULES
1 Pair horse mules, 3 years old, well broke
8-year old horse mule, gentle and good worker
1 Set heavy work harness
1 Set chain harness
Some collars

SHEEP
11 Head ewes, should start lambing by date of sale
1 Good buck sheep
2 Sheep feeders

MACHINERY
1 A. C. combine, Model 60, good condition
1 7-ft. Deering binder, tractor hitch
1 12-inch John Deere gang plow
1 6-shovel cultivator
1 Disc cultivator
1 10-ft. harrow
1 Lot shovels and other tools
1 10-gal. spray
1 M. W. electric fencer

Bee hives
1 50-gal. coal oil barrel

FEED
50 Bushels Columbia seed oats
4 Tons baled lespedeza and timothy mixed hay
100 Bales of lespedeza hay
Some corn and baled oat straw

HOUSEHOLD GOODS
1 Rusk 2 piece living room suite
1 Royal Charter Oak wood or coal range, a good one
1 4-cap cook stove
1 Kitchen cabinet
1 9x12 kitchen linoleum
2 Wood heating stoves
1 Edison Victrola; 1 radio
1 Coffee table
1 Electric Iron
1 Good Water Witch gasoline washer
1 Dresser
4 Rocking chairs
1 Child's rocker
2 Floor lamps
1 110-egg size incubator

Some canned dishes, fruit, fruit and stone jars. Other things too numerous to mention. Lunch will be served by the ladies of Baxter Club.

Terms—CASH. Nothing to be moved until settled for.
OTTO ORSCHELN, Auctioneer
ELMER FRY, Clerk
FRED NICHOLS Owner



**PUBLIC SALE**

As I have sold my farm, I will sell the following at public auction at the farm located on old Highway 50 (the old blacktop highway) 1½ miles southeast of Dresden, Mo., on

**WEDNESDAY, FEBRUARY 26—10:30 A. M.**

CATTLE
The following cows are all T. B. and Bangs tested.
1 Guernsey, 5 yrs., 5 gal., fresh April
1 Holstein, 4 yrs., 6 gal.
1 Holstein, 4 yrs., 4½ gal.
1 Red Jersey, 4 yrs., 5½ gal.
1 Red Jersey, 5 yrs., 4 gal.
1 Holstein, 5 yrs., 3 gal., fresh June
1 Yellow Jersey, 5 yrs., 5 gal.
1 Yellow Jersey, 3 yrs., 3 gal., fresh soon
1 Blue Jersey, 7 yrs., fresh April
1 Jersey, 5 yrs., fresh soon
1 Milking Shorthorn, 4 yrs., fresh day of sale
1 Guernsey bull, 2 yrs.
1 Whiteface bull, yearling

HOGS
3 Gilts
21 Pigs

HORSES AND MULES
1 Team of mare mules, smooth mouth
1 Team of mares, extra good, 8 and 9 yrs. one in foal to jack, season paid
1 Yearling mare mule colt

MACHINERY
1 Set of good breeching harness
1 Farmall regular tractor on rubber, if not sold before day of sale
1 Avery plow, 2 bottom, 14 inch, tractor
1 Avery 7-foot tandem disc, good
1 McCormick plow, fertilizer
1 8-foot McCormick-Deering binder
1 6-foot McCormick-Deering mowing machine, good
1 3-section smoothing harrow
1 10-foot sulky rake
1 Moline corn planter
1 6-shovel cultivator
1 Wards 10-inch hammer mill
1 New 6-inch, 60-foot endless belt
1 Electric fencer
1 Double fan, McCormick-Deering oats seeder, good
1 Whirlwind hand seeder
1 16-inch walking plow
1 Pump jack
1 New iron wheel wagon with rack
1 Peter Schutier high wheel wagon with grain bed
1 Slip scraper
1 5-shovel garden plow
1 Lespedeza hay fork
1 130-foot ⅞ inch pre-war hay rope
4 Steel cow stanchions
1 Pipe jack
1 Wardway milking machine, cans and buckets, new
1 No. 10 De Laval separator
Several hog troughs
One by four walnut gate lumber
Corner line hedge posts
1 New bee hive and super
Welders hood
Three rows of picket fence
Several gas barrels
All kinds small tools
6 Tons of lespedeza hay, loose
800 Bushels Columbia seed oats
600 Bushels corn
4 Tons of oats straw
100 Swift's best White Rock hens
500 Chick brooder, new
1 Lot of chick feeders and waterers
1 1939 New Master 2-door Chevrolet, new tires, extra good
1 1931 Model A pickup, stock rack, extra good, new tires

HOUSEHOLD GOODS
2 Bedroom suites
2 New mattresses
1 Dining room suite
1 Breakfast room set
1 New Skelgas cook stove, extra nice
Dishes, canned fruit and vegetables, fruit jars
And hundreds of other items too numerous to mention.

Terms—CASH. Chicken dinner will be served on the grounds by the Dresden Ladies.
LAWSON CLINGAN, Auctioneer
CLYDE FERGUSON, Clerk
L. R. KELLEY Owner

# Interesting Talk on Braille Is Given at Meeting of Sorosis

Mrs. Richard M. Dillon, Jr., 506 South Park avenue, a newcomer to Sedalia within the last two years, was the speaker at Sorosis Monday afternoon, taking for her subject, "Braille, Its Origin and its Practices."

Mrs. Dillon began Braille transcribing, writing for the blind, with the American Red Cross, Kansas City chapter, where she became a certified transcriber and a qualified teacher of Braille transcription. This work, providing hand-copied books for the blind, has been under the supervision of the Red Cross since 1921, terminating in 1943 due to various shortages. It was done in co-operation with the Library of Congress in Washington, D. C.

In a most interesting way Mrs. Dillion traced the steps in the progress of education for the blind from conditions in Europe in the Middle Ages, when blindness was synonymous with pauperism and the streets were lined with blind beggars, down to the present day, when women, eager to do something for others, volunteered to learn the Braille system that they might make books for the blind to read.

**School Founded In 1646**

Although a few efforts to benefit the blind were made before, it was in 1646 that a book, written by an Italian was published on the conditions of the blind and more books followed that one, but it was a century before anything was done. There were institutions which provided little more than shelter and food, the speaker said, and the mental blindness must have been worse than the physical blindness.

In 1785 Valentine Hauy founded a school for the blind in Paris, Mrs. Dillion said. While one of Hauy's blind pupils was sorting letters on his teacher's desk one day he came across one strongly indented and told Hauy that he could decipher part of it. Hauy realized what it meant and was the first to emboss paper. The letters had to be large, however, and the reading material was therefore limited to essays, short stories and plays. They could not print books because they were too large.

Early in the ninetenth century Captain Charles Barbier, a French officer, substituted embossed dots for embossed lines and from this Louis Braille perfected the Braille system, Mrs. Dillion said. Braille was born in 1809 at Coupray, a small French town. He was not born blind but at the age of three years lost his sight while playing with a sharply pointed tool of his father's trade. A similar instrument that cost Braille his sight, also brought the method of reading and writing to the blind.

**Studied, Then Taught**

When he was ten years old Braille was sent to the Institution National des Jeunes Aveules, founded by Hauy in Paris, where he remained 25 years, first as a pupil and later as a teacher. He was a talented musician, distinguished as a celloist and the greatest organist in Paris. He had to play by ear, the speaker said, he could neither read nor write music because of his blindness. From the Barbier code Braille realized this was what he had been seeking and formed his alphabet from varying combinations of six dots, arranged oblong, of which the vertical side contained three and the horizontal two dots. Braille offered his system to his world who didn't want it and it was ten years before the system was accepted. Braille, whose health was never good, died at the age of 43.

Mrs. Dillion exhibited the Braille alphabet and explained it. There are four grades, she said, grade one, which is the alphabet, and is used by children; grade 1½, with 40 contractions plus 73 more and grade 3, with over 200 additions which is seldom used except by students taking notes.

**Two Methods**

There are two methods used in Braille printing, Mrs. Dillion said. A machine, something on the order of a typewriter, and the hand copied. Mrs. Dillion showed the board on which the specially made paper which will not crack is clamped. The groved guide was then fastened to the board and a wooden instrument used to press in the dots. The writing goes from left to right because the blind persons read by passing their fingers over the raised dots on the other side of the sheet. An expert can Braille a page in about 20 minutes—never faster, because corrections of mistakes can not be made. A Braille page is about half of an ordinary printed page. There are ridged rules, titles and all must be exactly alike as the blind cannot hunt for the title. Long books are divided into volumes and on the title page along with other things must be the name of the transcriber and her chapter as well as the name of the author, because the transcribing is a very important work. Proofreading is done by blind persons, who are paid three cents a page, or 36 dollars for an average size book. All necessary corrections are made and the book bound either permanently or temporarily. The Red Cross volunteers have a list of the most requested books from which they choose. Books on the list must have the consent of the author and publisher before they may be Brailled.

One incident Mrs. Dillion told of in her experiences in this wonderful work, was of a blind girl who had entered a university so that she might become a teacher and who needed a text book in sociology. Nine women volunteered to Braille the book. There were 14 volumes and it took them two weeks.

Mrs. Dillion was introduced by Mrs. Arthur Klang, Civics department chairman.

Miss Helen Bowers announced that the program next week would be "News Flashes From Africa," with Mrs. Gilbert V. Jones in charge.

Mrs. D. S. Lamm, president, presided.

**Study Class Met**

The Jefferson Parent Education Study Class met Thursday afternoon in the home of Mrs. Ralph Smith, 511 East Boonville, with fourteen members present. Edwin Martin, principal, led an interesting discussion on "Growing Up Emotionally" and "The Place of the Theater in the Home."

Following the business meeting, presided over by Mrs. Roger Stratton, refreshments were served.

## What Royalty Wears to a Party in Africa

Sketched above are gowns from the wardrobe created by leading London designers and milliners for Britain's Queen Elizabeth and the princesses to wear on their African tour. LEFT: Robe de style of aquamarine slipper satin, with off-the-shoulder neckline, swathed with aquamarine satin. There is a small peplum and full flowing skirt. CENTER: Dinner dress with flowered lanco bodice and long cyclamon pink crepe skirt bordered with china blue. RIGHT: Dance dress of lime green taffeta, with low decolletage and low-set bouffant sleeves. Entire dress is embroidered with antique gold motifs. Norman Hartnell designed all three.

LEFT: for the Queen—an off-the-face bonnet in pastel pink, with roses and veiling to match. CENTER: for Princess Elizabeth—white exotic straw model, trimmed with white-spotted pale blue ribbon. RIGHT: Shrimp pink fur felt bonnet, with matching, white-spotted pink ribbon, for Princess Margaret. All hats designed by Aago Thaarp, of London.

# Social Events

The Beta Tau chapter of the Beta Sigma Phi will meet at the home of Miss Mildred Coffman, 1411 South Ohio avenue, Thursday evening at 8 o'clock.

Mary Ann and "Dubbie" Wallace, children of Mr. and Mrs. F. E. Wallace, 413 North Hurley, entertained young friends with a Valentine party Saturday afternoon at the home of their grandparents, Mr. and Mrs. George Young, 723 East Fifth street.

The home was decorated with red and white crepe paper streamers and red hearts, featuring a large Valentine box in keeping with the spirit of Valentine's day. Games were played during the afternoon with prizes going to Betty and Byrd and Mary Gayle Garrigus.

Refreshments of heart shaped cookies and cocoa were served to the following guests: Ann and Gary Hayden, Jimmie and Jeanie Weed, Harvey Lee and "Butch" Martin, Bobby and Patty Cornelius, Sarah and Rawleigh Ransdall, Betty Ann Byrd, Dorothy and Ruth Payne, Anna Mae and Betty Hicks, Elizabeth and Dorothy Poynter, Forrest Helt, Phyllis Dey, Carolyn Staley, "Butch" Reed, Georgia Hicks, Janice Wasson, Mary Gayle Garrigus, Mary Lee Poynter, Phyllis Kay Cornelius, and Mary Ann and "Dubbie" Wallace.

Mrs. Young was assisted in serving by Mrs. Henry Wasson and Mrs. Francis Wallace. Other guests were Mrs. Harvey Weed, Mrs. Roy Poynter, Mrs. Lindsey Hayden and Mrs. Nancy Stephens.

Miss Helen M. Finch, daughter of Mr. and Mrs. John Finch, of La Monte, became the bride of Mr. M. Wayne McDowell, son of Mrs. Edith McDowell, of Yates Center, Kas., Friday night, at 8:30 o'clock. The wedding took place at the Methodist parsonage in Warrensburg, with the Rev. Ralph M. Shockley reading the service.

Mr. and Mrs. W. Patrick McGinness, of Warrensburg, attended the couple.

The bride's selection for her wedding was a powder blue wool gabardine suit with black accessories and her corsage was of pink rosebuds.

Mrs. McGinnis was attired in a gray wool suit and her corsage was of red carnations.

The bride is a graduate of the La Monte high school and later attended Central Business College in Sedalia. For the past three years she has been employed by the Johnson county health department in Warrensburg.

Mr. McDowell was a graduate of the Yates Center high school, Yates Center, Kas., and has been in the service for the past three years.

The couple will make their home in Warrensburg, where Mr. McDowell will attend the Central Missouri State College.

Guests attending the wedding were Mr. and Mrs. Mitchell Finch, of Kansas City, and Mrs. Forrest Hallar, of Warrensburg.

Mr. and Mrs. Joe Brauer, of Mora, were honored at a basket dinner Sunday, in celebration of their 25th wedding anniversary, which will be February 28.

Guests were Mr. and Mrs. John Vajen, Henry Vajen, Mr. and Mrs. Amos Vajen and son, Mr. and Mrs. Clarence Vajen, Mr. and Mrs. Otto Vajen and daughters, Mr. and Mrs. Arthur Heinaman and son, Mr. and Mrs. Emil Brauer and family, Mr. and Mrs. Herman Brauer and son, Mr. and Mrs. John Oelrichs, Mrs. Marie Brauer and sons, Ira Hampy and the honorees.

Mrs. Margaret Harms, of the Milner hotel, this city, and Mr. Russell McBride, Murphysboro, Ill., were married Friday, February 14, at the Centenary Methodist church, Sixteenth and Pine streets in St. Louis.

Mr. McBride is employed as a foreman with the Jay's Shoe company in St. Louis, and the couple will reside in that city at 5701 Cote Brilliante street.

On the occasion of his fifth birthday anniversary Terry Gibbs, son of Mr. and Mrs. George E. Gibbs, 1411 South Carr avenue, invited five of his little friends to have lunch with him and spend the afternoon playing.

Guests were Mary Louise Schwenk, Johnnie and Bobbie Van Oedell, Enid Sterling and Betty Heuerman.

Mrs. Elmer Sterling assisted Mrs. Gibbs in serving and entertaining.

Terry received many nice gifts.

# Church Activities

The J. O. C. Class of the Fifth Street Methodist church will meet Thursday at 2:30 o'clock in the home of Mrs. James H. Smith, 1801 South Harrison avenue.

Mrs. W. C. Gillespie, Mrs. F. H. Cook, Mrs. W. A. Claycomb and Mrs. J. M. Piper will be the hostesses.

Mrs. Joe Retherford will give the devotional.

The Mariners club of the Broadway Presbyterian church will meet at its regular monthly meeting Sunday evening, February 23, at the church service building.

The club will be host to the Mariners club of Clinton. A covered dish supper will be served at 6:30 o'clock.

The committee in charge is Mr. and Mrs. John Loague, Mr. and Mrs. Emory Bowman, Mr. and Mrs. Ray Spangler and Mr. and Mrs. Alvin Heynen.

The T.E.L. class of the East Sedalia Baptist church will have an all day meeting in the church basement Thursday with a contributed lunch served at the noon hour.

Hostesses will be Mrs. Walter P. Arnold, Mrs. Floyd McFarland, Mrs. Lon Maness and Mrs. George Cramer.

Mrs. Oscar Thomas will be in charge of the social hour and Mrs. John Rush will give the devotional.

The president, Mrs. Earl Parker will preside over the business meeting.

Mrs. Walter P. Arnold is teacher of the class.

The T. E. L. class of the First Baptist church will have a luncheon Wednesday noon at 12:00 o'clock at the church basement.

Mrs. R. L. Momberg and Mrs. Earl Thomas will be in charge.

**Legion Post To Meet**

Henderson American Legion Post No. 98 will have its regular meeting tonight at the Legionnaires' Rest at 8 o'clock.

**Meeting Postponed**

The meeting of the Horace Mann Parent-Teacher Association which was to be held on Friday, February 21 has been postponed until Friday, February 28, at 3 o'clock.

The Daisy Bell Circle of the Epworth Methodist church will meet at the home of Miss Jessie Smith, 1210 East Broadway, Thursday afternoon.

**ARE YOU THE MAN?**

Nationally known insurance company wants reliable, conscientious man with car. Applicant selected will be thoroughly trained with salary starting at $35.00 weekly plus bonus. Excellent chance for advancement. Permanent position. Experience helpful but not necessary. All replies confidential.

Name ..... Age .....
Address ..... Phone .....
Present type of work .....
Present Salary ..... Married ..... Single .....
Qualifications .....

CALL MR. H. B. MAGOON,
HOTEL BOTHWELL, SEDALIA—TELEPHONE 1460,
or write Box 519—Care Sedalia Democrat-Capital

CHEST COLDS

Act promptly to relieve muscular soreness and tightness, fits of coughing in the night. Tonight, at bedtime, rub on time-tested VICKS VAPORUB

SKILLED TECHNIQUE

When eyes need attention skilled technique is required to know the refractive error and proper proceedure to correct same. May we help you?
DR. F. O. MURPHY—O.D.
318 So. Ohio St. Phone 870

GOOD FISHING AT KROGER'S

YOU'LL SAY "IT'S THE BEST FISH I EVER TASTED!"

Rosefish Fillets
No Waste
Pan Ready
Lb. 34c

WHITING Pressed Pan ready ..... 2 lbs. 33c

OYSTERS Fresh Solid pack ..... Pt. 69c

Loaf Cheese
American or Sharp
5 LB. BOX $2.27

SEEDLESS GRAPEFRUIT
Texas Tart sweet ..... 10 pound mesh bag 39c

WINESAP APPLES
Crisp Crunchy ..... 2 lbs. 27c

SPAGHETTI Dinner Kroger's with sauce..pkg 25c

MACARONI Kroger's or Spaghetti.....pkg lb. 15c

Pink Salmon
Fancy North Bay
TALL CANS 32c

CHUM SALMON Sanborn's Alaska.....can Tall 31c

Ahh-It's sweet and smoky-best in town;
And Mm-m-m so tender, golden brown.
Just taste this bacon-you'll agree-
It sure makes appetites hit high C!

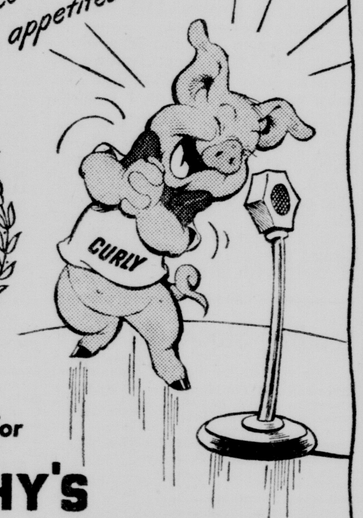


CUDAHY Plus Product VALUE TESTED AND PROVED

Sing Out Today for
CUDAHY'S PURITAN BACON!

Bite into a crisp, tender strip of Puritan... taste its flavorful goodness and you'll know why thousands sing out for Cudahy's Puritan every time. It's the bacon that is made from young tender pigs and that's your assurance of a definite "plus" in flavor and tenderness! So get a pound of Cudahy's Puritan Bacon today and.... give your family a real bacon treat!

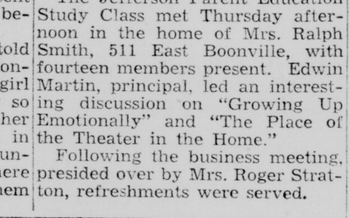


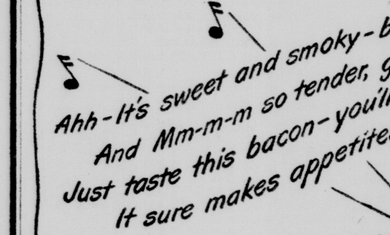

The CUDAHY Packing Co.

Attention Singer Owners
DO YOU
Use Your Attachments!
Bring them in—
Free Instructions Given!
Wed., Feb. 19th
2 p.m.
Singer Sewing Center
514 So. Ohio

As Advertised in SEVENTEEN · SCREEN GUIDE · MODERN SCREEN

39.95

The Indispensable WHITE COAT
for Travel wear!
for formal wear!
for Resort wear!
for Everywhere!

Headed for the coast? Headed for the South? Headed for a holiday? Or for home place festivities? Then make a white wonder coat the dazzling highlight of your wardrobe. And the fabric we have chosen for this group is rich Miracle-Suede with a whipped-up texture, lush to the touch, sizes 9-17.

Ellis'
406 So. Ohio

# Average Price Of Herefords Up Over 1946

## Dr. M. P. Shy of Sedalia Bought Champion Bull

The annual sale conducted by the Missouri Hereford Cattle Breeders Association of registered hereford cattle, was conducted Monday afternoon at the Missouri State Fair grounds. The sale was considered one of the best ever held in Sedalia at the fair grounds, and this year's prices topped those of 1946 by $21 per head average.

The total sales for the 27 bulls and 33 females was $23,770, or an average of $396 per head. The 27 bulls brought $10,405 for an average of $384 per head while the 33 cows total was $13,365 for an average of $405 per head.

Dr. M P. Shy, 1023 West Seventh street, bought the Grand Champion bull, paying $710 for the high-bred animal. The grand champion is DD Publican Prince, and was owned by R. E. Davis of the Davisdale Farm of Boonville.

**Cow To W. C. Windsor**

The Grand Champion cow, BHR Miss Super 8th, owned by Charles Bianchi, Macon, Mo., was the top price animal of the show. She sold for $1,375 and went to W. C Windsor, Boonville.

The auctioneers were Col. Roy G. Johnston, Belton, Mo., and Bill Hagel of Springfield.

Prices for the bulls were never less than 210 until the last two which were sold and they dropped below that mark to $190 and $165, which brought down the total average of the sale. The females likewise held their prices above the $200 mark.

The six bulls which sold for more than $500 were:

The grand champion sold to Dr. Shy for $710; GLF Real Lad 4th, owned by Greenleaf Farm, Bonne Terre, sold to Behrens Brothers, Cole Camp for $685.

Bocaldo Don, owned by W. C. Windsor, Boonville, sold to Ferrier and Jones Hereford Farm, Linn, Mo., for $610.

Star Dust G. 2nd, owned by H. T. Garrison, Novinger, Mo., sold to Bonnie Brook Farms, Diamond, Mo., for $560.

Plus The Great, owned by Rolla R. Jones, Calhoun, bought by James C. Botts, Mexico, Mo., for $535.

ECF Merit Dundy, owned by Edg-Clif Farms, Potosi, Mo., was sold to Rex Chadwell, Norwood, Mo., for $500; and LVF Helsman 11th, owned by Longview Farms, Lee's Summit, was bought by J. D. McCoy of Bolivar, Mo., for $500.

Seven females were sold above $500, and their lowest price in this bracket was $535 up to that paid for the grand champion which was $1375.

**Grand Champion Cow**

The grand champion was bought by W. C. Windsor of Boonville, for $1,375.

Don C. Muchler, St. Louis bought two cows owned by the Edg-Clif Farms, Potosi, Mo., paying $850 for EFC Real Merit Lass and $785 for ECF Merit Woodford.

LVF Princess 11th owned by Long View Farms, was sold to Wilbur and Putman, Hoisington, Kansas, for $690.

DM Silver Prunces I owned by Dan Muckler, St. Louis, was bought by Wilbur and Putman for $550.

GLF Comp. Prunces 11th, owned by Greenleaf Farm, Boone Terre, was sold to Benton Wilson and Sons, Greenfield, Mo., for $535.

DD Rupert's OMA, owned by Davidsdale Farm, Boonville, was bought by Sackett Hereford Farms, Tonganoxie, Kansas, for $535.


## Pull the Trigger on Lazy "Innards"

**WHEN CONSTIPATION** makes you feel punk as the dickens, brings on stomach upset, sour taste, gassy discomfort, take Dr. Caldwell's famous medicine to quickly pull the trigger on lazy "innards" and help you feel bright and chipper again.

**DR. CALDWELL'S** is the wonderful senna laxative contained in good old Syrup Pepsin to make it so easy to take.

**MANY DOCTORS** use pepsin preparations in prescriptions to make the medicine more palatable and agreeable to take. So be sure your laxative is contained in Syrup Pepsin.

**INSIST ON DR. CALDWELL'S**—the favorite of millions for 50 years, and feel that wholesome relief from constipation. Even finicky children love it.

**CAUTION:** Use only as directed.

**DR. CALDWELL'S SENNA LAXATIVE**
CONTAINED IN **SYRUP PEPSIN**



**New Flexalum Venetian Blinds**
Now available—Call us for estimates.

We have windows, screen material, fir plywood, ready built brooder houses and a good stock of lumber. If we do not have what you need we will do our best to get it for you.

**Gold Lumber Co.**
SEDALIA, MO.
300 E. Main St. Phone 359



**Compounded Accurately**

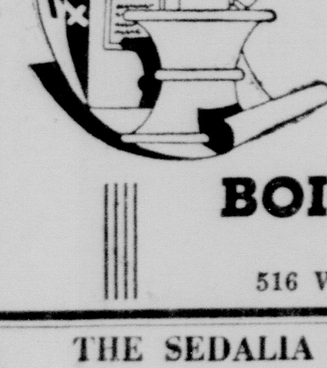

When your doctor sees our name on a bottle of medicine, he knows you have precisely what he ordered.

**BOIES DRUG STORE**
C. W. HURTT—Prop.
516 W. 16th Phone 872


# Delegations Talk Sewerage To Aldermen

(Continued From Page One)

the ordinance and its regulations.

**Plans For Stadium**

On motion of Cline Cain the Council voted to give some of the recreational land, west of Liberty park, for a stadium, which a number Sedalia citizens are planning to build and turn over to the school board. This was granted with the understanding that certain plans, now underway, are to be carried out and within a certain length of time.

Edwin Danforth presented a petition, signed by 21 persons, asking for a correction of the spray system of the Missouri Public Service Corporation on Broadway and Hancock. James I Collins, city engineer, said he had had the matter up within the last few days with company officials, who assured him a correction would be made.

In a written statement, it was declared, the spray system caused a deposit on clothes hanging on lines in the neighborhood which discolored them, that it caused rust on screens and also was a driving hazard because in cold weather it froze on windshields and in the street, and sometimes affected visibility.

**Package Beer License Tax**

An ordinance was passed providing for a license tax of $22.50 a year for the sale of package beer, three or more bottles.

An ordinance, revising the cigarette tax was passed, which gives more authority to the inspector for enforcement of the law. A M. "Tige' Clark is at present the inspector.

Mrs. Wilbur Downs and Mrs. Roy Osten were granted a permit to sell 3.2 beer at a cafe on the southeast corner of Broadway and Limit avenue.

Harlan Trimble was granted a permit to sell package beer at 206 West Main street.

The meeting was recessed until next Monday night.

# Five Injured In Auto Crash, One Critical

(Continued From Page One)

from the time it left the pavement until it stopped.

Occupants of the vehicle said they had been in Lincoln a short time before the accident occurred.

The injured were rushed to the Bothwell hospital in the Eickhoff ambulance from Cole Camp. The McLaughlin ambulance went to the scene, but arrived a few minutes after the injured had been taken away.

Dr. David R. Edwards, called to the hospital, treated the injured.

Edward Charles Miller, 27, brother of David, is in a serious condition. He received a severe laceration which went from ear to ear across his face and under his nose. Cut back of the left ear, one on the back of his head and another on his forehead.

**In Critical Condition**

Louis Allen, 16, received a fracture of the first and second lumbar vertebra of the spine, slight lacerations and bruises.

Leland Allen, 22, his brother, an ex-service man, received a laceration of the scalp, soft tissue injury to the abdomen. He also has probable internal injuries. His condition is serious.

Herbert Allen, 19, another brother, received a laceration of the lip and went to his home from the accident

David Miller was released from the hospital.

The Allen's are sons of Mr. and Mrs. Charles Allen and all live with their parents, they said.

**Cardinal to St. Louis**

ST. LOUIS, Feb. 18—(AP)—Konrad Cardinal von Preysing, bishop of Berlin, will arrive here Friday for a two-day visit with Archbishop Joseph E. Ritter. The German prelate is on a month's tour of the United States as the guest of Catholic archbishops and bishops.

**With Court Compliments**

KANSAS CITY, Kas., Feb. 18.—(AP)—Judge Earl J. Thomas in police court this week is handing theater tickets to traffic violators.

The tickets, funished by a local theater, are for a safety film which the judge believes reckless drivers should see—"Traffic With the Devil."

Democrat-Capital class ads get results, 10 words, one week, 80c Phone 1000.

# Vic Christy to Meet Davis on Tonight's Card

## Donnie O'Connor in Semi-Windup vs. Shifty Geo. Beeker

**WRESTLING SCHEDULE**

**Main Event**
"Wee Willie" Davis vs Vic Christy
Hollywood, Calif. Van Nuys, Calif.
2 falls out of 3—90 minute limit

**Semi Wind-up**
George Becker vs. Donnie O'Connor
Oakland, Calif. Boston, Mass.
2 falls out of 3—45 minute limit

**Special Event**
"Wild Bill" Bartush vs Jack Kennedy
Chicago, Ill. Dallas Texas
1 fall with a 30 minute limit.

Place: State Guard Armory.
Time: 8:30 p.m. Tuesday.

"Wee Willie" Davis, Hollywood, California, wrestler-movie star, tonight will clash with Vic Christy, Van Nuys, California, the rangy wrestler from the west coast. Bringing these two men together for the main event offers wrestling fans something in both rough and well trained wrestling technique.

It was Christy, who last Tuesday, gave the local fans something new in the use of the scissors,, resorting to applying them in what is known as the flying scissor hold. A question now is whether they will work on the big man from Hollywood.

The semi-windup brings together George Beeker, west coast champion of Oakland, California, who will meet Donnie O'Connor of Boston, Mass. This match, according to Promoter Gus Karras should be another which the fans will enjoy.

The special event, is between Jack Kennedy of Dallas, Texas, who made such an excellent showing last Tuesday against Geo. Beeker, although the match ended in a draw. He will meet "Wild Bill" Bartush of Chicago.

# Governor Not To be Hurried

JEFFERSON CITY, Feb. 18.—(AP)—Governor Phil M. Donnelly indicated today he would not be hurried in his appointment of a state merit system director despite a hint by Senator C. R. Hawkins (R) of Brumley that the choice was being delayed for partisan reasons.

Hawkins said under senate rules on personal privilege yesterday he thought it was time for the governor to act, since he had kept the names of three nominees for the $6,000 a year job on his desk for nine weeks without an announcement.

The governor replied at his press conference that he planned to make the choice soon, but did not intend to let Hawkins hurry him with a charge that Democrats were being "frozen" in their jobs.

Donnelly said some Democrats had criticized him for allowing Republican jobholders to stay on the payroll also.

Senator H. R. Williams (R) of Cassville supported Hawkins' call for action. The sooner the system starts to operate, Williams said, the sooner both parties "will get regusted and kick it in the creek."

# Drop Wreaths On Iwo Jima

TOKYO, Feb. 18—(AP)—Twentieth airforce planes will drop wreaths tomorrow on the beach at Iwo Jima where the marines made their initial landings Feb. 19, 1945.

In the afternoon, the flag-raising atop Mount Suribachi will be re-enacted. Joe Rosenthal, the Associated Press photographer who made the famed photograph of the original unfurling, is scheduled to be present. Rosenthal now is on the photographic staff of the San Francisco Chronicle.

There will be religious ceremonies during the morning. A marine will place a wreath at the foot of a monument in the midst of thousands of white crosses marking the last resting place for men who helped win the volcanic island from the Japanese in one of the bloodiest battles of the Pacific war.

# Cold Air Over The Midwest

CHICAGO, Feb. 18—(AP)—A far from snug blanket of cold air covered the nation's midriff today, from the northern Rockies eastward to Michigan and southward to northern Missouri and northern Nebraska.

Minimum temperatures fell as much as 40 degrees in 24 hours in northern Minnesota. International Falls, Minn., reported a low last night of -23; Bemidji, Minn., had -22 and Pembina, N. D., had -16.

A wide contrast in temperatures between the north and south was apparent. Laredo, Tex., had a high of 85 and Miami reached 79. Pembina's warmest reading, on the other hand, -1.

Forecasters said the cold air would move southward and eastward today, reaching Tennessee and Pennsylvania tonight.


**PIN-WORMS GO! New Treatment Gets Real Results**

Don't let your child suffer the torment of Pin-Worms! Today, thanks to a special, medically recognized drug, a highly effective treatment has been made possible.

So watch for the warning signs, especially the embarrassing rectal itch. Get JAYNE'S P-W right away and follow the directions. These small, easy-to-take tablets were developed after years of patient research in the laboratories of Dr. D. Jayne & Son to act in a special way to remove Pin-Worms.

It's easy to remember: P-W for Pin-Worms!


# Bridal Couple Guests in City

Mr. and Mrs. Abe Rosenthal, 1003 West Seventh street, have as their guests today Mr. and Mrs. Henry Levien of New York City, who were married February 8, at the Beverly Hills hotel in Beverly Hills, Calif.

Mr. Levien, son of Mr. and Mrs. Arnold Levien of New York, was stationed for a time at the Sedalia Army Air Field, held the position of editor of the Troop Courier, camp paper and during part of his time at the base resided in Sedalia.

Mrs. Leiven, before her marriage was Miss Lois Bick, daughter of Mr. and Mrs. Lester Bick. She formerly lived in St. Louis, later in New York City, but more recently residing in Beverly Hills.

The couple is enroute to New York where they will reside at the Franconia hotel, 20 West 72 Street, which Mr. Levien owns and manages. He is also associated with his father, Mr. Arnold Levien, in the real estate business.

They are leaving for the east this evening, stopping over in St. Louis Wednesday to visit Mrs. Levien's grandmother, Mrs. Emma Bick.

# PERSONALS

Mrs. Charles T. Plumlee left Monday for Mesa, Ariz., for a visit with her sister, Mrs. Herbert Murphy, and family.

Mrs. G. F. Ely and son, Douglas, of Kansas City, came to Sedalia Monday for a visit with Mrs. Ely's parents, Mr. and Mrs. H. F. Rapp, 1900 East Sixth street. Capt. Ely, with the Intelligence department of the army, left today for New Jersey, from where he will go to Germany. Mrs. Ely and son will also go to Germny to join him later.

Mr. and Mrs. E. W. Brubaker, 1704 East Sixteenth street, and their daughter, Mrs. Walter Banning, Route 5, Sedalia, spent Sunday in Columbia with their daughter and sister, Mrs. R. G. Wiley, Mr. Wiley and sons, Gary James and Richard. Another guest in the Wiley home for the day was Mrs. Banning's daughter, Miss Emily Banning, who is a student at the University of Missouri.

Mr. and Mrs. J. V. Humphrey, 2515 East Ninth street, and his mother, Mrs. A. J. Humphrey, 512 East Fifth street, are in St. Louis visiting their brothers and sons, Charles C. Humphrey and Richard Humphrey, and family.

G. F. Chambers, 720 South Massachusetts avenue, left for St. Louis this morning to enter the Missouri Pacific hospital for a check-up.

Mrs. W. E. McBride,Olwein, Ia., left for St. Louis today to visit relatives, after spending the past few days with Mrs. F. O. Withers, 1820 East Broadway, and Mrs. John Love, 720 South New York avenue.

J. Fred Schwartz, 205 South Osage avenue, is in St. Louis on business.

Mr. and Mrs. W. A. McVey, 1607 East Broadway, are in St. Louis visiting their daughter, Mrs. Richard Curtis, and family.

Mr. and Mrs. Frank Haar, 421 West Fifth street, and Mr. and Mrs. Tony Turner, 1800 South Brown avenue, returned last week from an extended trip which took them through California, Mexico, Florida and many other states. They also visited Cuba. The entire trip was made with Haar's automobile and a trailer, with the exception of the visit to Cuba, which was by ship.

Miss Ethel Momberg, of Cleveland, O., is here for a visit with her father, Frank Momberg, of Smithton, and her uncle and aunt, Mr. and Mrs. C. L. Elliott, 219 West Fifth street. Miss Momberg, who was formerly a WAVE, is now in civil service work in Cleveland.

Mrs. Wade M. Jackson has returned to her home in Fayette, after spending two weeks with her daughter, Mrs. H. R. Harris, and Mr. Harris, 800 West Broadway. Mrs. Jackson stopped in Sedalia en route home from Los Angeles, Cal., where she has been for the past four months.

R. T. Wood, Springfield, president of the Missouri State Federation of Labor and Frank J. Murphy, Kansas City, secretary-treasurer of the organization, visited friends in Sedalia today.

# Would Prevent Free Worship

JEFFERSON CITY, Feb. 18—(AP)—A Christian Scientist told the house children's code committee today the bills the committee contemplates would interfere with the right of members of his church to worship as they please.

The measures would make medical examination and disease immunization mandatory in children and pregnant women.

Wilson M. Riley of Kansas City, chairman of the Christian Science committee on publications for Missouri, spoke at length for his amendments to call for consent of the person before he undergoes any medical examination, immunization or treatment.

"We believe our choice of prevention of disease and method of healing should be respected since we respect other religions," he told the committee.

Of a bill to force pre-natal blood tests of pregnant women in preventing spread of syphilis, Riley declared, "social disease is not prevalent among religious and devout worshippers but among non-religious and ignorant people."

**Traffic Cases**

Five over time parking bonds were forfeited this morning in police court when the following persons failed to appear: John Sprinkle of Otterville; George Yeoman, 816 South Barrett avenue; Lawrence Ditton, 405 North Hurley avenue; Mrs. Anna Bagby, 912 South Barrett avenue, and Roy Brown, 1008 South Sneed avenue.

# OBITUARIES

**Mrs. S. H. Wallhaus**

Mrs. Anna Wallhaus, former Sedalian, widow of S. H. Wallhaus, died Monday evening at the home of her daughter, Mrs. Max Thomas, 5304 Devenshire, St. Louis, according to a telegram received from Mrs. Thomas by Mrs. Maude Donegan, 231 South Quincy avenue.

Mrs. Wallhaus was born and reared in Sweet Springs and for about 20 years resided in Sedalia at 234 South Quincy avenue, leaving here for St. Louis in 1923.

Surviving are two daughters, Mrs. Max Thomas of St. Louis, and Mrs. Roy Brockman, of Concordia, two sisters, Mrs. Otto Kurtz, Kansas City and Mrs. John Alpers, of near Higginsville, one brother, Henry Wohlers of Kansas City and three grandchildren.

She was preceded in death by her husband about nine years ago.

Funeral services will be held at Concordia Thursday and burial will be beside the grave of her husband in the Concordia cemetery.

**Mrs. Carl Eickhoff**

Mrs. Pauline Eickhoff, 66 years old, wife of Carl Eickhoff, of near Cole Camp, died at the Research hospital in Kansas City, at 2:00 o'clock Sunday afternoon, following an operation Saturday morning.

Mrs. Eickhoff was born at Mora on July 9, 1890, the daughter of Dick and Mary Oelrichs Kueck. She was married to Mr. Eickhoff on April 23, 1920, and one son, Earl, was born to this union.

Surviving besides her husband are the son, Earl, her mother, Mrs. Mary Kueck and one sister, Mrs. Emil Gerken, both of Mora, and one grandson.

Her father and one sister preceded her in death.

A short funeral service will be held Thursday afternoon at the Eickhoff funeral home and from there the body will be taken to the St. Paul's Lutheran church, where services will be held at 2 o'clock, with the Rev. H. Renz officiating.

Pallbearers will be Alvin Vonholten, Leo Bahrenburg, Norman Eickhoff, Leonard Bockelman, Atwill Meyer and Glenn Schleffelman.

Burial will be in the Cole Camp cemetery.

# May Replace Some Strikers

WASHINGTON, Feb. 18—(AP)—The National Labor Relations Board posted fresh notice to unions—and to Congress—today that workers who strike over wages and job conditions can be replaced without violating the Wagner Labor Relations Act.

The board went even further in its decision involving two St. Petersburg, Fla., newspapers and declared that when a union itself doesn't bargain it can't charge the employer with failing to negotiate in good faith and hope to make the charge stick. Under the Wagner Act only the employer can be penalized for refusing to bargain with his workers.

Last night's ruling—laying down what the board called "dicta" or declaration of policy on the bargaining issue—came as both Senate and House labor committees are studying proposed amendments designed to meet criticism that the Wagner Act is one-sided in favor of unions. The board administers the act.

# *Births*

Daughter born to Mr. and Mrs. Glenn Lower, 1106 East Fifth street at 2:45 o'clock Monday afternoon at the Bothwell hospital weighing 6 pounds, 14½ ounces.

Daughter to Mr. and Mrs. Norman Stahl, 2000 East Broadway, born at 10:07 a. m. Monday. The baby weighed 8 pounds, 9 ounces.

Born, February 8, to Mr. and Mrs. Joe C. Waddell, in Santa Monica, Calif., a son, James Randolph. This is their second child. The other is a girl 4½ years old. Mr. Waddell is a son of Mr. and Mrs J. Frost Waddell, 917 South Grand avenue, and the new baby is their 14th grandchild.

## Leading Stocks At Close

| | Close Mon. | Close Tues. |
|---|---|---|
| American and For. Power | 6⅛ | 6⅛ |
| American Smelt. and R. | 59 | 58¾ |
| American Tel. and Tel. | 172¾ | 172¼ |
| American Tobacco B | 79½ | 79⅞ |
| Anaconda | 40¾ | 41 |
| Atchison, T. and S. F. | 95 | 94 |
| Atlas Powder | 62 | 61¾ |
| Aviation Corp. | 7 | 7 |
| Bethlehem Steel | 96¼ | 96⅞ |
| Chrysler Corp. | 103¼ | 102½ |
| Coca-Cola | 164 | 165 |
| Curtis-Wright | 6⅛ | 6⅛ |
| Curtis-Wright A | 20⅛ | 20⅛ |
| Du Pont De Nu | 193 | 193¼ |
| Eastman Kodak | 229 | 230½ |
| General Electric | 39⅜ | 39¼ |
| General Foods | 42⅜ | 42¼ |
| General Motors | 63⅝ | 63¼ |
| International Harvester | 81 | 79½ |
| International Shoe | 38⅜ | 39¾ |
| International Tel and Tel | 17 | 16¾ |
| Johns-Manville | — | 129½ |
| Kennecott Corp. | 48⅞ | 48⅛ |
| Libby, McN. and L. | 10⅝ | 10⅝ |
| Liggett and Meyers B | 91¾ | 91¾ |
| Mid-Cont. Petroleum | 35⅞ | 35¾ |
| Missouri-Kansas-Texas | 7⅛ | 7 |
| Montgomery Ward | 61½ | 61⅝ |
| Nash Kelvinator | 19⅛ | 18¾ |
| National Cash Register | 40 | 39½ |
| North American Co. | 31½ | 31¾ |
| Packard Motors | 7½ | 7¼ |
| Pepsi-Cola | 30¾ | 30 |
| Phillips Petroleum | 56⅛ | 56 |
| Purity Baking | 34 | 34 |
| Radio Corp. of America | 10 | 10 |
| Reynolds Tob. B | 42¼ | 42½ |
| Sears Roebuck | 37⅝ | 38 |
| Skelly Oil | 70 | 70 |
| Southern Calif. Edison | 45¼ | 45½ |
| Standard Oil Indiana | 40½ | 40 |
| Studebaker Corporation | 24¼ | 23⅞ |
| Swift and Co. | 36⅛ | 36⅛ |
| U. S. Steel | 67¾ | 77⅛ |

## Leaders on the Curb

| | Close Mon. | Close Tues. |
|---|---|---|
| American Light and T. | 23¾ | 23¼ |
| Arkansas Nat. Gas | 5¾ | 5¾ |
| Arkansas Nat. Gas A | 5½ | 5⅝ |
| Cities Service | 31½ | 31 |
| Cities Service Pf. | 172 | 172 |
| El. Bond and Sh. | 15⅞ | 16 |
| Ford Motor Can. A | 20½ | 20⅝ |
| Ford Motor Ltd. | 6¼ | |
| Humble Oil | 59½ | 60¼ |
| National Bellas Hess | 4⅛ | 4 |
| Piper Aircraft | 5⅜ | 5⅛ |
| Southern Royal | 18 | 17½ |
| Standard Oil Ky. | 31⅞ | 31⅛ |

# The Markets

**Chicago Livestock**

CHICAGO, Feb. 18—(AP)—(USDA)—Hogs 11,000; generally 25 to 50 cents lower; weights above 250 pounds mostly 25 cents off; good and choice 180 to 260 pound averages $25.75 to $26.50; mostly $26.00 and above; with $26.50 top paid for under 240 pound weights; 260 to 300 pounds $25.50 to $26.00; 300 to 340 pounds $25.00 to $25.50; sows fully 25 cents lower; good and choice sows $22.25 to $22.75.

Cattle 8,000; calves 1,200; fed steers and yearlings and heifers 25 cents higher, active at advance; medium to average-good steers predominated at $19.75 to $24.00; scattered loads good to choice offerings $24.75 to $25.50; top $26.50 on low-choice long yearlings; good heifers $22.00; most medium heifers $17.00 to $19.50; cows and bulls steady to strong; most canner and cutter cows $9.00 to $11.00; beef cows $11.75 to $14.00; heavy sausage bulls to $16.25; beef bulls to $15.75; vealers weak; fully $1.00 lower for week to date; mostly $28.00 down; stock cattle scarce, firm.

Sheep 2,000; early sales slaughter lambs steady; double 108 pound good and choice wool Colorados $23.00; few decks held higher; load good to choice strong weight Nebraska fed lambs $22.75; load good and choice 115 pound yearling wethers $19.00; slaughter ewes scarce; small lots natives steady at $8.50 down.

**St. Louis Livestock**

NATIONAL STOCKYARDS, Ill., Feb. 18—(AP)—(USDA)—Hogs 7,000; open slow; later active, uneven; weights 170 pounds up steady to 25 cents higher than Monday's average; advance mostly on 250 pounds up; under 160 pounds 50 cents to $1.00 lower; sows 50 cents to $1.00 higher; bulk good and choice 170 to 270 pounds $26.00 to $26.25; top $26.50; 270 to 325 pounds $25.50 to $26.00; 130 to 150 pounds $22.50 to $24.50; 100 to 120 pounds $19.50 to $22.00; good 270 to 500 pound sows $22.50 to $23.00; heavier weights $21.50 to $22.00; most stags $16.50 to $18.50.

Cattle, 4,000; calves, 1,800; opening trade generally steady on all classes but action tending to slow somewhat on heifers and mixed yearlings below the good grade; one load mostly choice steers $25.50; top medium and good steers $20.50 to $22.50; good heifers and mixed yearlings around $19.50 to $22.00; good cows $15.00 to $16.00; common and medium beef cows $12.00 to $14.50; canners and cutters mostly $10.00 to $11.50; good beef bulls $16.00 to $16.25; medium and good sausage bulls $14.00 to $15.50; cutter and common bulls $10.50 to $13.00; choice vealers 50 cents lower; top $29.00; good and choice vealers $20.00 to $27.75; medium to low good $14.00 to $20.00; cull and common $9.00 to $13.50.

Sheep, 1,500; market not established.

**Kansas City Livestock**

KANSAS CITY, Feb. 18—(AP)—(USDA)—Cattle 6,200; calves 600; slaughter steers, heifers and cows strong to 25 cents higher as receipts rather light; general market active and some steers show more than 25 cents upturn; bulls steady; odd head choice vealers sharply higher, otherwise largely steady on vealers and calves; stockers and feeders in light supply, prices steady to strong; beef steers mainly good grade from $21.00 to $23.00; several loads strictly good and choice $23.25 to $24.75; shipper demand fairly broad on steers with weight; medium and barely good steers $18.00 to $20.50; good heifers and mixed yearlings largely $19.50 to $21.00; 2 loads heifers $21.75; strictly good and choice mixed yearlings held well above $22.00; few lots good cows $14.50 to $15.00; mixed lots medium and good $13.50 to $14.50; most common and medium $11.50 to $13.25; odd head strictly choice and prime vealers $27.00 to $28.50; most good and low choice $22.00 to $26.00; stocker and feeder steers largely good grade with few choice $18.00 to $20.25; fleshy kind at latter price with light yearlings $19.75.

Hogs 1,800; active, uneven, 250 pounds down steady to 15 cents lower, mostly steady; heavier weights strong to 15 cents higher; top $26.10; good and choice 180 to 280 pounds largely $26.00; 290 to 325 pounds $25.75 to $26.00; sows mostly $22.50; few $22.75.

Sheep 7,500; scattered sales slaughter lambs and ewes around steady; 2 cars medium to good wheat pasture lambs $21.60 to packers; 3 cars to shearer buyers $20.00 to $20.40; generally asking stronger or up to $22.75 for good and choice wooled skins; 4 cars good and choice ewes $8.25 to $8.50 to shippers.

**Chicago Poultry**

CHICAGO, Feb. 18—(AP)—(USDA)—Live poultry: steady and unchanged; receipts 15 trucks, no cars.

**Chicago Poultry**

CHICAGO, Feb. 18—(AP)—Butter firm; receipts 629,695; 90 score B, 68c; others unchanged.

Eggs firm: receipts 10,919; U. S. extras No. 1, 40c; No. 2, 39.5c; No. 3 and 4, 38.5c to 39c; U. S. standards 1 and 2, 38.5c; No. 3 and 4, 37.5c; current receipts 36.5c to 37c; dirties 33.5c to 34c; checks 33c to 33.5c.

**St. Louis Produce**

ST. LOUIS, Feb. 18—(AP)—Produce: Butter: 90 score 67c. Live poultry: Young tom turkeys 22c. Other prices unchanged.

**Kansas City Produce**

KANSAS CITY, Feb. 18—(AP)—Produce: Unchanged.

**Chicago Grain Table**

CHICAGO, Feb. 18—(AP)—

| | High | Low | Close Tues. | Close Mon. |
|---|---|---|---|---|
| WHEAT— | | | | |
| Mar | 2.36 | 2.33½ | 2.34½ | 2.34¾ |
| May | 2.25¼ | 2.22 | 2.24 | 2.23½ |
| July | 1.96⅝ | 1.92⅛ | 1.96½ | 1.93⅜ |
| Sept | 1.89½ | 1.84¾ | 1.89¼ | 1.85 |
| CORN— | | | | |
| Mar | 1.40⅛ | 1.37¼ | 1.38¼ | 1.34¾ |
| May | 1.38⅝ | 1.36 | 1.37 | 1.37¼ |
| July | 1.37 | 1.34½ | 1.35 | 1.34¼ |
| Sept | 1.34⅞ | 1.32⅜ | 1.33¼ | 1.33⅜ |
| OATS— | | | | |
| Mar | .81½ | .79⅞ | .80¼ | .81 |
| May | .75¾ | .74 | .74⅜ | .75¼ |
| July | .66¼ | .65¼ | .65½ | .66 |
| Sept | .63⅜ | .62⅜ | .62⅝ | .62⅞ |
| BARLEY— | | | | |
| Mar | — | — | 1.23 | 1.20 |

**Advances In Wheat Futures**

CHICAGO, Feb. 18—(AP)—New crop wheat futures reached new 27 year highs in today's trading when advances in the deferred deliveries broke through previous highs and touched off stop loss buying in the closing hour at the Board of Trade.

Corn moved upward with wheat, despite announcement that the Commodity Credit Corporation was presently out of the Chicago and Kansas City markets, and was receiving bids only at Minneapolis for opening of lake navagation.

The constructive influence in the advance of wheat was announcement by the Production and Marketing Administration that its buying price on flour is increased 10 cents per hundredweight.

The advance in wheat and corn was not so pronounced in oats, which reflected a weaker spot market.

At the close wheat was ½ cent lower to 4½ cents higher, March $2.34½. Corn was ⅛ to ¾ cent lower, March $1.38¼ to $1.38⅛. Oats were ½ to ⅞ cent lower, March 80¼c to 80⅜c.

# Donate to Veteran Organizations

The War Dads and auxiliary met Friday night at the Knights of Pythias hall.

The two organizations gave donations of groceries and clothing for a disabled veteran as well as a donation of money from the War Dads for the purpose of helping to build a home for him.

The next meeting will be March 14, at which time the War Dads will entertain the Auxiliary. Special guests will be foreign war brides and their husbands.

**Ash Wednesday Services**

Ash Wednesday services will be held at the Trinity Lutheran church, Tenth street and Osage avenue, at 7:45. There will be gospel singing and a sermon by the pastor, Rev. L. A. Swan, whose subject will be "Our Father."

Services will be held each Wednesday during Lent at 7:45.

# Committees of Teen Age Named

The adult board of Teen Town held its regular meeting at 7:30 Monday night at the Teen Age club, 111 East Second street. Harry Brougher, president, presided.

Committee reports showed that Teen Town is on a sound financial basis and indicated that the popularity with the teen agers is increasing.

Plans were formulated for the coming year and new committees were appointed.

Committees and their chairmen are: Building, Mrs Everett White; Equipment, Bill Morgan; Magazines, Miss Mary Beth Kesterson; Public Relations, Pinkney Miller; Juke Box, Dick Dean, a member of the student board; PProgram, Mrs. Leo Eickhoff; finance, Charles Evans; Membership, Frank Hanigan; House, Mrs. Everett White.

A move was made by the board to have a photograph made of Miss Mary Cooney, 725 West Seventh street, to hang on the wall at the club with other Teen Town queens.

Miss Cooney was elected Valentine queen by ballot at a Valentine's dance held last Saturday at the Teen Age club.

# Ex-Detective On the Stand

KANSAS CITY, Kas., Feb. 18—(AP)—A former detective testified today that Police Chief W. Murray, one of 11 Leavenworth men on trial here, on federal charges of conspiracy to violate liquor laws, had ordered him to let Michael J. Farrell and Rex Kemler alone but to "arrest any other booze runners coming into Leavenworth."

The former Leavenworth policeman, Ray Cantrell, was recalled to the stand by Joseph H. McDowell, an attorney for Murray. Farrell and Kelmer also are defendants.

McDowell asked Cantrell, who testified he was dismissed from the Leavenworth police department Nov. 7, 1945, about his (Cantrell's) denial yesterday that he ever had demanded a payoff from Kemler.

Jess Burnett, another former Leavenworth detective and a working partner with Cantrell on the police force, was recalled to the stand and reiterated points on which Cantrell had testified. He said he was informed that Kemler and Farrell had the Leavenworth liquor concession and was ordered to arrest any others attempting to do busniess there.

On various occasions, Burnett said, he was informed that federal alcohol tax agents were in Leavenworth and to be on the lookout. He also testified that he had been informed when Huron W. Hall, another defendant, was to take over while Farrell and Remler were on vacation.

# 13 Railroad Men Killed

MICHIGAN CITY, Ind., Feb. 18.—(AP)—Thirteen men, members of a railroad section crew, were killed and 16 other men were injured when a bus carrying the railroad workers was struck by a one-car Chicago, South Shore and South Bend electric train yesterday at a road crossing five miles east of here.

The motorman and one passenger suffered minor injuries, but several of the 14 section workers in the bus were injured seriously. Five of the 13 killed were Negoes and all had lived here, in Gary and Chicago.

Witnesses said bodies of the victims and wreckage of the bus, owned by the railroad for transportation of workers to and from their jobs, were scattered several hundred feet along the railroad right of way.

The train, which was en route from South Bend to Chicago, cut the bus in half.

**Celebrate Birth of Royal Child**

SOESTDIJK, The Netherlands, Feb. 18—(AP)—Thousands of Hollanders from all parts of the Netherlands trudged through bitter cold today to this tiny village, 20 miles from the Hague, to celebrate the birth of a fourth daughter to Crown Princess Juliana and Prince Bernhard.

**Krug to Honolulu**

LONG BEACH, Calif., Feb. 18—(AP)—Secretary of Interior Krug left today on an army bomber plane for Honolulu, enroute to Japan.

He planned to stop in Honolulu only for lunch and refueling of the plane. Krug will confer with General MacArthur on administration of Pacific islands formerly controlled by Japan.

Annual rubber consumption topped 1,000,000 tons in 1946 for the first time in history.

Rubber manufacturers used 37 per cent natural rubber and 63 per cent synthetic in 1946, compared to 12 per cent and 88 per cent the year before.

# Joint Meeting to Select Manager

Walter McMellen, baseball chairman for Pettis County Post No. 16, the American Legion, has announced a joint meeting of the present baseball committee with all former players of the Legion sponsored Rambler baseball team. The meeting is to be held at the police station at 7:30 Thursday evening for the purpose of selecting a manager of the Ramblers for the coming season.

A joint meeting is to be held in order to give the players a voice in selecting a manager which will be satisfactory both to the players and to the committee. All players of the previous season are invited to attend.

# More Railroads to Use Credit Plan

CHICAGO, Feb. 18—(AP)— Thirty-four of the nation's railroads will initiate on April 1 a travel-on-credit plan which sponsors say will be "as simple as a department store charge account."

H. W. Siddall, chairman of the railroad passenger interterritorial committee, announced yesterday that subscribers to the plan would need only one credit card to buy railroad, Pullman and parlor car tickets on any of the roads and would be billed monthly.

## *Lodge Notices*

Regular meeting Sedalia Shrine Club will be held in club rooms, Knights of Pythias bldg., 114½ East Fifth, 8:00 p. m. February 19. Important everyone be on time. Wear your fez. Refreshments.

J. Max Holland, Pres.
Howard M. Brown, Sec'y.

**Masonic Notice**

Sedalia Council No. 42, R. & S. M., will meet Thursday evening, Feb. 20 at 7:30 o'clock. Visiting members invited to attend.

Glenn Kirkpatrick, I. M.
T. W. Aulgur, Recorder.

**Lodge Notice**

St. Omer Commandary No. 11 Knights Templar will meet in special Conclave, Tuesday, February 18, at 7:30 p.m. for work in the Order of Malta. All Knights Templar cordially invited.

Frank Coffman, Commander
J. Max Holland, Recorder.

Veterans of Foreign Wars meeting, Walter Elkins Post No. 2508, Wednesday night at V F.W. hall, 107½ West Main street.

Harry C O'Neill, Commander.
Orrin Martin, Adjutant.

Sedalia Chapter No. 29, Order of Demolay will meet in regular session Wednesday, February 19, at 7:30 p. m. Initiatory degree. Demolays and Masons invited.

Bob Meuschke, M. C.
Chas. Smith, Act. Scribe.

Our annual banquet will be held at the Masonic Temple Wed., 19th, time 6:30. All Scottish Rite brothers and their wives are cordially invited. An enjoyable evening is promised.

F. O. Murphy, president
E. Kettleson, secretary.


**STOPS "DOSING" FOR CONSTIPATION**

Now depends on famous cereal to keep "regular"

Are harsh laxatives making your life miserable? Then read this sincere, unsolicited letter:

"I had so much trouble with irregularity that it just about drove me crazy. Dosing relieved for a short time ..cost me plenty. I was about to give up hope when I heard about KELLOGG'S *ALL-BRAN*. Believe me, eating this breakfast cereal every day works wonders! Now I depend entirely on *ALL-BRAN* to keep me regular." Mrs. Frank W. Lange, Vernonia, Oregon.

Eating KELLOGG'S *ALL-BRAN* regularly has brought lasting relief to thousands suffering constipation due to lack of bulk in the diet. If you have this trouble, eat KELLOGG'S *ALL-BRAN* every day — and drink plenty of water. You may never have to take another laxative again! Try it! If after 10 days you are not *completely* satisfied, send the empty carton back to the Kellogg Company, Battle Creek, Michigan, and get *double your money back!*

*ALL-BRAN* is not a purgative but a tasty breakfast food made from the vital outer layers of whole wheat. Eat daily either as a cereal, or in muffins. Just ask your grocer for KELLOGG'S *ALL-BRAN*.



**LOVE'S OLD SWEET SONG IN BLOOM . . .**

Inspire her with a floral remembrance . . . a flawless bouquet of roses, a stunning corsage of glamorous gardenias; Call us for prompt service.

**Archias FLORAL CO.**
4th and Park Phone 4000

F.T.D.
SERVICE EVERYWHERE

**Men, Women Over 40 Don't Be Weak, Old**

**Feel Peppy, Years Younger**

Take Ostrex. Contains tonic often needed after 40 — by bodies weak, old solely because lacking iron. Get regular $1.00 size now *only* 79c! Try Ostrex Tonic Tablets to feel peppy, younger, *today*. Also contain vitamin B1, calcium.

For sale at all drug stores everywhere—in Sedalia, at Crown's Cut Rate.

**ROOFING & REPAIRS**

We carry a complete line of Ru BER OID Shingles and brick and asbestos siding.
Phone 61 For Free Estimates
Complete line of Sherwin-Williams Paints
Imperial Washable Wallpaper
Glass Sander to Rent

**CRAMER PAINT AND ROOFING CO.**
109-11 East 2nd St. Phone 61

**For New Roofs or Repair Jobs**
See
**Sievers Roofing Company**
Old Experienced Roofers Specializing in
Old American Roofs
"The Old Reliable"
**E. L. SIEVERS**
General Contractor
Phone 4385

**Put Your Order In Now!**

BEFORE THE SPRING RAINS

Replace and Repair
**GUTTERS**
on your home.

O-G or Half-Round Available Now!

ESTIMATES FREE!

**ANDERSON SHEET METAL WORKS**
PHONE 621
206 East Main St.

# The Daily Washington Merry-go-Round

WASHINGTON, Feb. 18 —President Truman is strictly a conservative when it comes to modern art. "Ham and eggs" art he calls the paintings of the surrealists, the futurists, and the cubists. The chief executive wants his art down-to-earth and easy to understand. He likes it to be beautiful, not shocking, and to represent something.

Reporters saw an example of the art Mr. Truman loves recently, when he gave them a private showing of "The Peacemakers"—a painting by George Healy which the president had purchased for the White House for $10,000. He confided to newsmen that a New York art dealer originally had asked $18,000 for it, but he argued him down to $10,000. Mr. Truman had called in art experts from the national gallery, who estimated the painting to be worth about $50,000 — a good buy, the president thought, and bought it.

While in his office, newsmen were shown some of the art the chief executive despises most. He produced a spread of modern paintings from a magazine, which apparently he had been saving for just such an occasion.

"This is what I mean by ham-and-eggs art," he told the reporters, pointing to a painting of a fat semi-nude circus performer.

"I've been to a million circuses and I've never seen a performer who looked like her," he said. "The artist must have stood off from the canvas and thrown paint at it. If that's art, then I'm a Hottentot."

**Sam Rayburn Has Fun**

Ex-Speaker Sam Rayburn had a whale of a good time at the White House recently, poking fun at the legislative program of the Republicans. He was nearly worked to death, he confided to friends, because the Republicans were passing so many bills.

"Let me see," counted up the rotund gentleman from Texas, "they passed one bill extending excise taxes and another joint resolution for Senator Butler's alcohol plant in Omaha. It keeps us very busy — very busy."

When asked if he were going to be the new ambassador to Great Britain, Sam replied: "Well, it will have to be one of us rich boys."

**Brass Hats Fight Atom**

One thing to be said for the political generals in the Pentagon building is that they never do surrender easily — especially when it comes to a seige of Capitol Hill.

Actually, about one-half the undercover opposition to David Lilienthal as atomic commissioner comes from the brass hats. The rest comes from Senator Taft's determination not to let a New Dealer get appointed to any high office, with some quiet sideline help from the never-dormant public utilities lobby.

Real fact is that the Pentagon politicians have never forgiven congress for passing the McMahon bill which put control of atomic energy in civilian rather than military hands. And having lost that battle, they are determined to dominate selection of the civilians who sit on the civilian commission. So far Lilienthal and his carefully selected co-commissioners have shown that they cannot be dominated.

Most persuasive argument used by the Brass Hats in undercutting Lilienthal is that the civilian commission would leak the atom's secret.

Paradoxical fact, however, is that 90 per cent of the so-called atom's secret was contained in the now famous Smythe report which the army itself released to the public just after Hiroshima. And the man responsible for the release was none other than Maj. Gen. Leslie Groves, the gentleman who so vigorously opposed civilian control of the atom.

After the Smythe report was out and horrified scientists called attention to the secrets it contained, Groves hurriedly demanded that it be recalled.

"That," replied a member of his staff "would be like trying to put an egg back into a chicken."

**Who Discovered A-Bomb**

Regardless of whether General Groves made a mistake in releasing the Smythe report, the fact remains that the A-bomb was not entirely an American invention. It was discovered by scientists working in America, but among the top men were Hungarians, Germans, Norwegians, Danes, Italians, Poles and Frenchmen. The United States was wise enough and humane enough to be the freest country in the world where they could take refuge and continue their scientific work.

Actually, the army pooh-poohed the idea of the A-bomb when it was first put up to them. And it was the traditional American policy of freedom and humanity, not the military, which caused us to get the bomb ahead of anyone else. It is this same policy — rather than military control — which will also keep us ahead of other nations.

What scientists point out is that we can't shut our eyes and pretend that science can be stopped. Most European countries already had 70 per cent of the atom secret before the first bomb was dropped on Hiroshima. Today, at least four countries — Canada, England, France and Sweden — have atomic energy piles producing uranium 235 — the material from which the bomb is made. They lack only the mechanism for setting it off

About Russia we know little, but suspect a lot.

Our defense against foreign A-bombs, therefore, is to keep working in the laboratories building larger weapons, taking advantage of our own headstart. We have already lost our bomb "monopoly," but we do not need to lose our scientific headstart. Today, we already have a bomb 600 times more powerful than that dropped on Hiroshima. However, because the Brass Hats still control a large section of the atomic laboratories, many top scientists like Leo Szilard refuse to work on government projects. It was Szilard who wrote the first paper on atomic energy which Einstein forwarded to Roosevelt and which really started Gen. Groves' much publicized Manhattan project.

That is why the fog which the Brass Hats and certain badly informed McKellars and Wherrys are spraying around Capitol Hill may prove the worst blow scientific development of the atom has yet seen.

**Movie Czar at White House**

When Czar Eric Johnston of the motion picture industry called on President Truman last week, the latter quizzed him on what foreigners think of American movies. Johnston replied that shortly before the war, Mussolini and Hitler were so perturbed over Hollywood's pro-Democratic influence that they clamped down on American movies even before American newspapers and magazines were barred.

Johnston also told Truman that thousands of foreign moviegoers write to Hollywood for information about new American inventions, such as bathroom fixtures and other gadgets which they see in American films. Thus the movies have become one of America's indirect but potent sales forces.

In facetious vein, Johnston told the president that directing the destiny of Hollywood is like running a twenty-ring circus. P. T. Barnum and his three rings were a piker in comparison with the job of policing screen morals and trying to get American pictures past the iron curtain into Tito's Jugoslavia.

**Better Farmer Than Truman**

Laverne Hall of Westby, Wis., champion 4-H farmer of America, who has made $53,000 at the age of twenty, called to shake hands with President Truman, who was never able to make a go of farming in Missouri.

GOP Congressman William Stevenson, who escorted his young constituent, told the president how Hall was chosen "national achievement winner" among junior farmers at the International Livestock Exposition in Chicago. One of the prizes was a silverware set from the White House.

"I'd like to meet more of your type," said Truman, perhaps remembering how his own farm was sold for its mortgage. "You young Americans are doing great things for the country. It must feel pretty good to be a successful farmer at the age of 20. When did you get started?"

His visitor replied that he started at the age of 11 with one pure-blooded calf and two Poland China hogs. He did not mention that his farm holdings are now worth $53,000.

Young Hall looked bewildered when photographers trooped in and began exploding flash bulbs on all sides.

"Don't get scared," chuckled the president. "I'm used to this sort of thing."

Verne shyly held his tongue during most of the meeting, but exploded afterward: "Gee, wait till the folks hear about this. It was the biggest thrill of my life."

## *Not Pin-up, But Get-up*

Peter Hurd, noted American artist, paints Kalarama Play Boy, famed stallion, before a backdrop of typical Missouri scenery near Mexico, Mo. Hurd is one of 10 American artists commissioned to paint a series of pictures on Missouri subjects. The final collection will be shown throughout the state and nation. (Associated Press Photo)

**FACTORY AUTHORIZED**
**Watch - Clock and Jewelry Repair**
**10 Day Service**
**All work guaranteed**
**Free Estimates while you wait**
*Elliott's*
216 So. Ohio

**Prime Dressed FRYING CHICKENS**
New York Dressed, lb. 35¢ Dressed Eviscerated, lb. 50¢

**RICE'S CHICK STARTER AND LAYING MASH**
**$3.75 Per 100**
The feed we use for our starting plant and laying farm. If we knew of a better feed we would use it to feed our millions of chicks and hens.

**DAY OLD COCKERELS**
Immediate Delivery $2.50 per 100
We also carry a complete line of poultry remedies and supplies.
**Rice's Mill — Main & Missouri**

**ALWAYS READY...**

Be neatly presentable at all times. Let us be your valet—take care of your clothes—have them ready for you always . . . so you may be always ready for all occasions.

Men's Suits and Overcoats ..... 75¢ Ladies' Dresses and Plain Coats ..... 75¢

Phone 126—Free Pick-up and Delivery Service
**DORN-CLONEY LAUNDRY & DRY CLEANING CO.**
FREE CINDERS AT OUR PLANT

*LOANS*
LARGE OR SMALL
Reasonable Rates
**FOR EVERY NEED**
- COAL
- TAXES
- REPAIRS
- PAY BILLS
- INSULATION
- SEASONAL NEEDS
- MEET FINANCIAL EMERGENCY
- STORM SASH & DOOR
- MEDICAL REQUIREMENTS
- FINANCE PURCHASE OF AUTOMOBILE
- DOWN PAYMENT FOR AUTOMOBILE
- BUSINESS NEEDS
- FARM NEEDS
- OVERHAUL CAR
- INSURANCE

PROMPT, COURTEOUS & HELPFUL SERVICE
Payments arranged in weekly semi-monthly or monthly installments.
INDUSTRIAL LOAN Company
122 E. 2nd ST. • SEDALIA •

## Kenny Quits

After 40 years of work, during which she won world-wide recognition for pioneering new methods for treating infantile paralysis, Sister Elizabeth Kenny will retire. Lack of funds to carry on her work and the need for a rest moved the famous Australian nurse to the decision.

# Bill To Hike Teachers' Pay

JEFFERSON CITY, Mo., Feb. 18—(AP)—A bill to guarantee minimum annual salaries of $1,500 to $2,400 a year for qualified Missouri teachers at an estimated yearly cost of $8,395,310 was introduced in the state senate Monday by Senator Emery W. Allison (D) of Rolla.

Allison said he thought solution of educational problems depended on establishing a guaranteed annual wage for teachers as "the central anchor post" for an program of educational reform.

His proposal would deny state aid to districts unless they met this scale.

For graduate teachers with at least 120 hours of college credits $2,400 minimum.

Undergraduate teachers with 60-90 college hours $1,500 minimum.

Undergraduate teachers with 90-120 college hours $1,800 minimum.

If the bill becomes law and all existing districts meet its requirements, Allison said the total bill for teachers salaries in Missouri would be boosted from $37,711,376 to $46,106,686.

He predicted, however, that consolidations probably would decrease the total number of districts so that the total cost for teachers' salaries under his plan would not be much more than it is at present.

The legislation, if passed, would not become effective until Sept. 1, 1949 "because the districts are not set up to assume such a burden now," he said.

Delaying the minimum wage system would give a special joint committee on education ample time to formulate a revision of school tax and other laws and would "enable the districts to get their houses in order."

## Frolic On Ice Cost Three Lives

BEELER, Kas., Feb. 18—(AP)—A Sunday afternoon frolic on the ice over the South Fork of Walnut creek ended in the death of three boys, ranging in age from four to eight.

Another boy in the group managed to scramble to safety when the ice broke under their weight.

The three victims were identified by Deputy Sheriff O. L. Lennen as Bobby Pearce, 7, son of Mr. and Mrs. Kenneth Pearce, Beeler; Dennis Pearce, four, son of Mr. and Mrs. Marvin Pearce, also of Beeler, and Dean Stewart, 8, son of Mr. and Mrs. George Stewart, Healey, Kas.

Also in the group was Allen Stewart, Dean's older brother. When the ice broke he grasped the limb of a tree and ran to give the alarm.

## Hereford Bull Sells For $25,000

SULPHUR, Okla., Feb. 18—(AP)—T. Royal Rupert 188 brought the top price of $25,000 paid for a bull at the eighth annual Hereford cattle sale Monday at the Gov. Roy J. Turner ranch near here.

The purchaser was E. B. Shawver, Wichita, Kas., who also paid the top price of $3,500 for a female, Tonette T. 111.

The 50 animals offered at the auction brought a total of $125,105. Twenty-eight females averaged $1,385 and 22 bulls $3,918 a head.

Second highest price was $23,000 paid for a bull (name unavailable) by George Rodenz, Toronto, Canada.

Governor Turner was present for the sale.

Tonight, the cattle buyers moved to the nearby Flying L ranch for the first annual sale of Herefords by Bill Likins. More of the breed will be sold tomorrow at the Horseshoe ranch of C. C. Buxton.

**A Three Days' Cough is Your Danger Signal**

Creomulsion relieves promptly because it goes right to the seat of the trouble to help loosen and expel germ laden phlegm, and aid nature to soothe and heal raw, tender, inflamed bronchial mucous membranes. Tell your druggist to sell you a bottle of Creomulsion with the understanding you must like the way it quickly allays the cough or you are to have your money back.
**CREOMULSION**
for Coughs, Chest Colds, Bronchitis

*Modernize Your Diamond With a New Setting*

**Jewelry and Clock Repairs**
**PROMPT SERVICE**
ESTIMATES MADE WITHOUT CHARGE
ZURCHER'S
3rd and Ohio Phone 357

## March Of Dimes Jar Disappears At Station

ST. JOSEPH, Mo., Feb. 18—(AP)—Police reported Monday that out of scores of March of Dimes' collection boxes in the city, nine had been stolen.

Somewhat sheepishly, they admitted that one of them had disappeared from the central police station.

ADVERTISEMENT

**AWFUL RHEUMATIC PAIN LEFT MAN'S BODY IN 8 HOURS**

"For years I had rheumatic pains in the muscles of my shoulders, legs and ankles, which finally got so stiff, sore and painful that when I walked I would flinch with agony. I got RHU-AID and started taking it, and the rheumatic pains began leaving my body in eight hours. Now the pains are gone from my muscles entirely. I feel like some other person, and I praise RHU-AID to the sky." This is a genuine testimonial from a man living right here in this vicinity.

RHU-AID is the new liquid formula containing three valuable medical ingredients. These Three Great Medicines, all blended into one, go right to the very cause of rheumatic and neuritis aches and pains. Miserable people soon feel different all over. So don't go on suffering! Get RHU-AID. Sold by all drug stores here in Sedalia.

**ONE DAY to LIFETIME**
SICKNESS OR ACCIDENT
OUR POLICIES
- Pays For One Day or More of Disability.
- Pays For As Long As A Lifetime.
- Pays For Accidental Death or Natural Death.
- Pays For Loss Of Hands, Feet or Eyes.
- Physicians' and Surgeons' Fees.
- Pays Additional Hospital and Nurse Benefits.
- Pays for Partial Disability—Non-confining Sickness.
- Waiver of Premium For Permanent Total Disability.
- Commercial Airline Coverage — Identification Benefit.
- Full 24-Hour Coverage On or Off Job.
- Pays In Addition to Compensation.
- Free Choice of Your Own Physician, Surgeon, Osteopath or Chiropractor.
- Pays $5.00 to $50,000.00.

Victor Eisenstein, Dist. Mgr.
SEDALIA TRUST BLDG.

**AN ANNUAL EXAMINATION**
A careful, painstaking examination of your eyes at regular intervls is the best insurance for good sight in the years ahead.
Dr. Geo. T. Lively—Dr. Lawrence S. Geiger
OPTOMETRISTS
Herbert A. Seifert, Optician
110 East Third St. Sedalia, Mo.

**LOANS**
On New or Used Cars
G-I Loans and Real Estate
Home Appliances
Farm Machinery and Livestock
Convenient Terms at Minimum Cost.
**UNION SAVINGS BANK**
Member FDIC Corner Main and Ohio

*Montgomery Ward*
218 So. Ohio Phone 3800

**Sale of Aluminumware**

Make your kitchen bright as a silver dollar with a whole new set of this durable cooking ware! Shining mirror-finish outside, smooth sunray finish inside . . . quick to heat, and easy to clean.

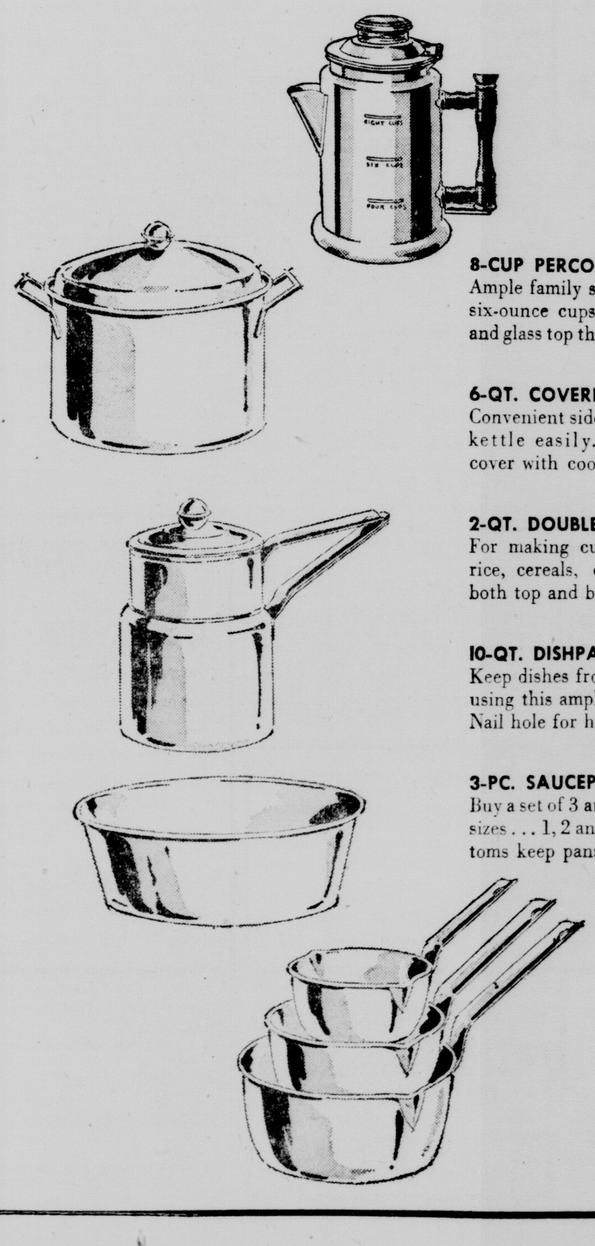

**8-CUP PERCOLATOR**
Ample family size . . . holds 8 six-ounce cups. Cool handle, and glass top that won't fall off.
1.41

**6-QT. COVERED KETTLE**
Convenient side handles to lift kettle easily. Tight-fitting cover with cool plastic knob.
1.16

**2-QT. DOUBLE BOILER**
For making custards, boiling rice, cereals, etc. Cover fits both top and bottom snugly.
1.45

**10-QT. DISHPAN**
Keep dishes from chipping by using this ample-size dishpan. Nail hole for hanging.
87¢

**3-PC. SAUCEPAN SET**
Buy a set of 3 and save! Handy sizes . . . 1, 2 and 3-qt. Flat bottoms keep pans from tipping.
1.16

## I—Announcements

**2—Cards of Thanks**

WHER'EY: CLARA—We wish to thank our many friends, and neighbors, those who sent flowers, the singers, pallbearers, and Rev. Woods for the kindness and sympathy which was extended during the time of our late bereavement. The Wherley Family.

**6—Monuments and Cemetery Lots**

YOU' FAMILY MONUMENT is bought once and lasts forever. Be wise, choose Heynen Monuments, 101 North Ohio.

**7—Personals**

WATKINS PRODUCTS, Sedalia, Cain's Store, 812 West 16th. Phone 1011.

ST. LOUI' GLOBE-DEMOCRAT: Read daily $1.10 per month. Watts, 861.

WATKINS PRODUCTS: Rotenone Garden Dust, Nichols, prompt delivery. Phone 3384-W.

TYPEWRITER BARGAINS, Missouri Typewriter Exchange, 111 West 2nd. Phone 719.

DIRT FOR FILLING—75 or 80 cubic yds. Some good top soil. See Middleton Storage, 118 North Lamine.

ARE YOUR EYES O K.? Careful, painstaking examinations of your eyes at regular intervals is the best insurance for good vision in the years ahead.

BLACK DIRT AND fertilizer for hot beds, also will remove cinders from basements. 900 South Missouri. Phone 4314.

KANSAS CITY STAR AND TIMES: Morning, evening and Sunday issues. (13 issues a week) 30c a week, $1.30 a month. Phone Kansas City Star, 292 Sedalia.

**10—Strayed, Lost, Found**

FOUND: GUERNSEY young milk cow. Call 757 or 342.

LOST: The works out of Grant watch. Phone 1442. Reward.

LOST: Brown leather billfold, on bus. Valı ble papers. Phone 2259-W. Reward.

IF THE TWO GIRLS who picked up purse belonging to Hazel Kirkpatrick at at Fox Theatre, Sunday night, will return to 1207 South Barrett, no questions will be asked.

**STEEL GRAY STETSON HAT, size 6⅝ was left behind in Elk's cloak room Thursday night. It will be returned to owner if Brother Elk will bring back to me my size 7 hat, same color, taken by mistake. Return to Sedalia Democrat Office. Thanks.**

## II—Automotive

**11—Automobiles for Sale**

1936 CHEVROLET COACH: 801 East 7th.

1941 OLDSMOBILE, radio and heater perfect. Phone 942.

MODEL T FORD roadster, good condition. 1023 East 4th.

1940 MODEL BUICK, clean, first class condition. J. W. Neal.

1946 FORD SUPER tudor, private owned, perfect. 1202 East 12th.

1937 FORD PANEL TRUCK, new tires. Phone 3820-M after 6 p. m.

1941 CHEVROLET five passenger coupe, with all accessories, good as new. 405 East 13th.

1937 PLYMOUTH four door sedan, good tires. Trade for later model car. Inquire 507 East 5th.

OR TRADE 1936 DODGE, new motor, good tires for livestock. J. Mossberger, 1½ miles east Windsor Junction.

**CLEAN USED CARS**

**1940 DODGE SEDAN, Radio and Heater**
**1940 PONTIAC SEDAN, Radio and Heater.**
**1937 OLDSMOBILE TUDOR Radio and Heater**
**1942 BUICK SEDANET, Radio and Heater**
**1938 OLDSMOBILE, 4-Door Sedan.**

**SULLIVAN-KINDER MOTOR CO.**
**1521 South Grand Phone 478**
**"We Buy Cars"**

**USED CAR BARGAINS**

**1940 Ford Tudor**
**1938 Ford Sedan**
**1937 Dodge Tudor**
**1946 Crosley, like new.**
**1936 Ford Sedan**
**1935 Chevrolet Tudor**
**1929 Ford Tudor**

**VINCENT MOTOR SALES**
**Main and Quincy**

**11A—House Trailers for Sale**

HOUSE TRAILER, 1944 model, Red Arrow, 25 foot. Weathers Market.

**11B—Trailers for Sale**

TWO WHEEL TRAILER for sale. 211 West Main.

**12—Auto Trucks for Sale**

1941 DODGE PICKUP: Phone 4327-J-2, Georgetown.

1939 INTERNATIONAL PICKUP, good. 1206 South Missouri. Phone 4596-W.

CHEVROLET TRUCK: Trade for machinery, live stock or pickup. 66-F-21.

1940 DODGE TRUCK 1½ ton, with combination grain and stock bed, good rubber. Call 193.

1942 CHEVROLET, 1½ ton short wheel base, dump body, 9.00x20 tires. 1100 East 19th. Phone 4435-J.

TWO 1946 TRUCKS, Ford and Chevrolet. Long wheel base with bed, low mileage. Frank Van Natta, Dresden, Missouri.

**FOR SALE NEW G.M.C. PICKUP**
**Phone BILL at 4494**

**13—Auto Accessories, Tires, Parts**

NEW GLOBE HOIST, new radiator for Ford, also Ford rear end and transmission. Phone 3230 after 7 p. m. 1223-W.

**16—Repairing—Service Stations**

DEWEY AND KEITH Automotive Service. Carburetor and voltage regulator service. Phone 4713. 16th and Ingram.

MAGNETO, GENERATORS and starters repairing of all makes. Haar Electric, 420 South Osage. Phone 410, or residence Phone 1133.

**17—Wanted—Automotive**

WANTED USED CAR: Phone 4718 or 4635-W. Ask for Dody.

**WANTED USED CARS**
**Highest Price Paid For Clean Late Model Cars**
**JANSSEN MOTORS**
**On East 3rd Phone 517**

## III—Business Service

**18—Business Services Offered**

RADIO REPAIRING: Carl R. Goist, 210 South Lamine. Phone 4673.

RADIO REPAIRING at Cecil's Bicycle Shop, 704 South Ohio. 3987.

EXPERT REFRIGERATOR Service Phone 234 or 1284. Sedalia Refrigerator Co.

FOR CONCRETE GRAVEL AND road gravel. Call 3414-J. Prompt delivery.

PUMP REPAIR SERVICE. 4450 O. J. Monsees, 312 East 16th.

PEABODY RADIO SERVICE 22 years at 1319 South Osage. Phone 854.

YOUNG'S ELECTRIC REFRIGERATION Service 318 Hancock. Call 1203 or 3777.

RADIO REPAIRING: Sedalia Vacuum Company, Phone 4710. 513 South Lamine.

FAST COURTEOUS SERVICE on men's and women's alterations. Sage's, 206 South Ohio, Phone 631.

REFRIGERATION SERVICE: Byrnes and Raymer, all makes, commercial and domestic and Electrolux. 1122 East 3rd. Phone 4716.

MACHINE WORK: Prompt service, reasonable prices. Wholesale Auto Parts, Sedalia, Mo. Homer Hall, 117-119 South Osage. Phone 766.

BAILES REFRIGERATION CO.
Commercial and Domestic
Sales Service
Telephone 420

SEWING MACHINE repairing, work guaranteed, years of experience. Buttonhole attachments. Pinking shears. 1804 South Osage. M. Firsick.

REFRIGERATION SERVICE
All Work Guaranteed
FRED'S ELECTRIC CO.
205 South Osage—Phone 4546

UNIVERSITY BEAUTY SALON: Permanent waves, hairshaping, shampoo and sets. Regular shop price. Call for Mr Adams, Phone 3600, over Bards.

SEWING MACHINE REPAIRS and parts. All makes cleaned and oiled. 12 years experience. All work guaranteed. Leland Witt, 1318 South Lamine. Phone 3951.

REPAIR SERVICE: Irons, toasters, electric motors, washing machines. Call 2297-R.

FOR ALL KINDS OF carpenter work and roofing, Phone 2870 J. M. Holloway, 901 South Moniteau.

IDEAS DEVELOPED into saleable products. Models made and commercial art work done. Product Development, 1505 South Ohio. Phone 4756. Also evenings by appointment.

NEON SIGN, SALES AND SERVICE: Repairing, hanging. Fred's Electric Company, 205 South Osage. Phone 4546.

WASHER SERVICE: Wringer rolls, parts, belts. We repair all makes. Pickup, deliver. Burkholder's, 202 Ohio. Phone 114.

HAVE YOUR WINDOWS CLEANED, wallpaper cleaned, painted walls washed, floors cleaned and waxed. Free estimates. Harmon's Window Cleaning Company. Phone 4765.

HAVE YOUR old mattress made over into a fine renovated and recovered mattress at a very low lost. Feather mattresses made from your feather beds. Bryan-Paulus Awning Company. Phone 131.

WELDING, BY THE HOUR, day or job. Call for estimates. Portable acetylene and electric equipment. Friedeback's Welding Service, 508 West Main. Phone 399.

**18B—For Rent**

CONCRETE MIXERS: Power driven, $3 per day. Phone 3528-J.

FLOOR SANDER, WAXER and edger by hour or day. Pimbley's, 112 East 5th. Phone 2002.

AIR COMPRESSOR: 105, with jack hammer or concrete busting hammer with operator. Phone 2504.

**FOR RENT**
**SANDER—FLOOR POLISHER—EDGER**
**HOME LUMBER CO.**
223 East 3rd Phone 40

**24—Laundering**

WASHINGS WANTED: 2003 West Broadway. Phone 2543.

CURTAINS AND BLANKETS laundered. Phone 3867-W or 2930.

WASHINGS AND IRONING WANTED—1400 East 3rd. Phone 1232-W.

WASHINGS, IRONINGS, blankets, quilts curtains stretched. Pickup, delivered Phone 2822-R.

**25—Moving, Trucking, Storage**

SEDALIA DELIVERY SERVICE: Phone 10. Both local and long distance.

CLIFF'S DELIVERY SERVICE: Local and rural moving. Schrader, Phone 394.

MIDDLETON STORAGE COMPANY: Dependable service under owner management responsibiliay. Storing moving packing and crating. Lamine and Missouri Pacific tracks. Phone 946.

**26—Painting, Papering, Decorating**

FOR PAPER HANGING call 2474, Jones, 615 North Stewart.

FOR PAPER HANGING call Lemens. Phone 4460-W.

PAINTING, interior and exterior. All work guaranteed. C. L. Vansell, Phone 1702-J.

**28—Professional Services**

ARE YOUR EYES O-K? Proper care requires that they be carefully examined once each year.

**29—Repairing and Refinishing**

WANTED CARPENTER and repair, roof and siding. Free estimates. Call 3651.

**30—Tailoring and Pressing**

ALTERATIONS AND TAILORING of all kinds. John Thiess, Waldman Building.

## IV—Employment

**32—Help Wanted—Female**

WANTED: Cashier. Apply Uptown Theatre.

WANTED: GIRL FOR general housework. Phone 3957 or see George Stohr.

WANTED: HOUSEKEEPER to go out of town. Good wages. Phone 3649 after 5 p. m.

STENOGRAPHER—General office clerk. State education, experience, salary expected. Write box "77" care Democrat.

EXPERIENCED COLORED WOMAN: Cook and general housework. $15.00 week. Small family. Prefer one stay nights. Write Box "510" care Democrat.

NEW HARDWARE STOCK and fixtures, in good town with good trade territory. Good opportunity for veteran. Reason for selling—ill health. Write Box 83, Pilot Grove, Missouri. Call 42 or 76, Pilot Grove, Missouri.

EARN BIG MONEY SPARE TIME: Show newest Everyday card assortments, get easy orders. Sensational 15-card "American Beauty" box sells for $1, pays up to 50c profit. Birthday, Convalescent, Humorous, other boxes, retail 60c up. Gift wraps, stationery. Approval samples. Friendship Studios, Inc., 520 Adams, Elmira, N. Y.

WANTED EXPERIENCED
Stenographer and Secretary
Good working conditions. 5½ day week and vacation.
Good salary. Permanent position. Apply in writing.
Care Democrat Box 123

**33—Help Wanted—Male**

WANTED: CARRIER BOYS for Kansas City Star. Harry Brougher. Phone 292.

WANTED EXPERIENCED
**SHOE COBBLER**
Good Pay
State Experience
**Write Box "520" c/o Democrat**

## IV—Employment

**33—Help Wanted—Male**
(Continued)

**WANTED EXPERIENCED**
**SHOE CUTTERS**
**On Clicking Machines.**
**Apply Mr. J. M. Ross, Supt.**
**Thomasetti's Shoe Co.**
**120 West 2nd St.**

**33A—Salesman Wanted**

SALESMAN WANTED for route work. Salary and commission. See Mr. Peirson, Dr. Petter Bottling Company.

**34—Help Wanted— Male and Female**

WANTED EXPERIENCED bookkeeper. Write Box 517, care Democrat.

SALESMEN AND SALESWOMEN— See Mr. Huot, between 7 and 8 p.m., room 26, Royal Hotel. Drawing account if desired.

DEPENDABLE COUPLE to share home in country with elderly man. Free rent exchanged for preparing meals. Separate living quarters. Phone 1301 after 5 p.m.

**36—Situations Wanted—Female**

RESPECTABLE WHITE WOMAN with references wants position as housekeeper for employed couple. Postoffice Box 424, Sedalia, Missouri.

**37—Siutations Wanted—Male**

WANT G.I. TRAINING WORK: Any kind. 1311 East 11th.

WANTED WORK by young man, consider anything, experienced in truck driving. Phone 1838.

## V—Financial

**38—Business Opportunities**

COMBINATION GARAGE, STATION and store, about 5 acres, deep well, 2 room dwelling, 40x60 garage and store building, concrete cellar, good location. Highway 40, 14 miles west Boonville. Including 2, 550 tanks, 2 visible hand pumps, air compressor, big furnace in garage, pump jack and engine on well, 7 good stools and counter. Priced to sell before March 1st. Bargain $4,500. Archie's Service Station, Blackwater, Missouri.

**40—Money to Loan—Mortgages**

3½% ON SAVINGS: Industrial Loan Company, 122 East 2nd Street.

LOANS, REAL ESTATE, general insurance. Notary Public. W. D. Smith, 647.

MONEY TO LEND on real estate. Low rates, liberal prepayment privilages, no inspection fee. Combination straight and installment plans. Don't lose sight of your NET RATE. Investigate ours. Porter Real Estate Company, 67th Year.

## VII—Live Stock

**48—Horses, Cattle, Other Stock**

11 SHOATS around 40 lbs. at 30c lb. Phone 2930, Otterville.

FIVE GOOD WORK HORSES: L. C. Higbee, Springfork, Mo.

YELLOW JERSEY heifer calf, real butter cow. 1702 West Broadway.

GUERNSEY HEIFER, 3 years old. Good milker. 1904 South Prospect.

2 YEAR OLD CHOICE GUERNSEY, heifer calf. 1622 South Sneed.

COWS, CALVES, lespedeza hay. South McGee Chapel. Mrs. Dixie Myers.

TWO COWS: 2 male calves, Shorthorn. Eickhoff. Phone 4341 Cole Camp.

REGISTERED BERKSHIRE BOARS, gilts, immune. A. E. Williams, Pilot Grove.

FOUR YOUNG JERSEY COWS, 2 with calves, 2 heavy springers. 1723 West 5th. Phone 4012.

9 JERSEY COWS, 7 young calves, T. B. Bangs tested. Good ages. Quitting business. Johnnie Kreisler, Lincoln, Mo.

4 YEARLING HEREFORD BULLS, sired by W. H. R. Truemold, 41st. Hoermosa Farms. Phone 62-F-21.

FIVE NICE Hampshire gilts, start farrowing February 24th. Just right for 4-H projects. Bobby Baxter, Smithton, Mo.

THREE extra good milk cows. One two year Hereford bull, two Shorthorn bulls, yearlings, small saddle mare, gentle. 5 black short yearling calves. Phone 2-F-13.

**ONE REGISTERED ANGUS BULL**
**Coming 3 years old.**
**Two purebred**
**BILL McKENZIE**
**La Monte, Mo.**

**For Sale**
**REGISTERED ANGUS BULL**
**1000 Pounds—Price $175**
**"Man" Wicker**
**Houstonia — Phone 8-F-21**

**48-A—Bees For Sale**

29 STANDS OF BEES, 4 miles north Smithton, 8 miles northeast of Sedalia, on Fred Benning place. William H. Allen, Route 1, Smithton.

**49—Poultry and Supplies**

TOP PRICES PAID for quality fryers and hens. Will Farris, Phone 177.

DRESSED FAT HENS, fresh eggs. We deliver. Phone 3895-J.

2 BROODERS, Indoor Mother Nature, 150 chick size each. T. M. Retherford, Beaman, Missouri.

2 MONTGOMERY WARD baby chick starter batteries, 1,000 chick capacity. 2 Silent Sioux oil stoves. Phone 2656.

BABY CHICKS: Order your choice now. In stock Conkeys Y. O. feeds. Just received a carload of fresh poultry feed, dairy feed, hog feed, dog and rabbit feed at new lower prices. Sedalia Chick Hatchery, 202 West 4th Street. Phone 3076.

KOESTER'S QUALITY CHICKS: Sexed or straight run. New Hampshires; Rocks; Wyandottes; Austra-Whites; White Leghorn and Rock X Hamp. Assorted $7.90 per 100. Write for free folder and price list. U. S. Approved, Pullorum Tested. Stover Hatchery, Stover, Missouri.

FERGUSON'S CHICKS from World champion blood lines and blood tested birds. Hanson White Leghorns, Mammoth, bred to lay, White Rocks, Reds, New Hampshire, White Wyandotte, Baby chicks, $12 per 100. Started chicks, 2 weeks 19c. Three weeks, 23c. Phone 270, Tipton, Missouri.

**POULTRY EQUIPMENT**
**at**
**WARDS FARM STORE**
**Pre-Fabricated Poultry Houses**
**Kerosene Heated Fountains**
**All Metal Battery Brooder**
**All sizes of Chicken Feeders**
**Electric Brooders**
**Kerosene Brooders**
**Chicken Netting**
**Metal Egg Cases**
**Egg Scales**
**Poultry Scales**
**Leg Bands**

**50—Wanted—Live Stock**

WANTED GOOD GENTLE TEAM, also sulky plow. Phone 4243-W.

KILLER HORSES AND MULES, Dunkin 117 East Broadway. Phone 340.

COTTON TAIL RABBITS, alive, 40c each. Harry Meyer, Otterville, Missouri.

## VIII—Merchandise

**51—Articles for Sale**

NEW HANDMADE QUILTS and rag rugs, fancy and plain. Write 492, care Democrat.

## VIII—Merchandise

**51—Articles for Sale**
(Continued)

SEVERAL PAIR LADIES' SHOES, size 7. Cheap. 217 East 2nd.

PORTABLE ELECTRIC steam heater. Guaranteed. $25. Phone 1322, Smithton.

TWO GASOLINE PUMPS, two 500 gallon tanks. See Kermit Keltner, 1801 South Limit after 4 p. m.

ELECTRIC REFRIGERATOR, 8 foot meat display case with ½ horse power compressor. Phone 4251-R.

OUR CUSTOMERS buy Fina Foam again and again. It cleans rugs and upholstery like new. Rosenthal's basement.

**FOR SALE**
**CABINET AND SINK**
**Used 6 months. 9 feet long, 3 feet high, 2 feet wide. All built-in with asbestos top, 6 drawers and two doors under the sink. Price $35, removed from this building.**
**DR. F. L LIVELY**
**Phone 642 or 4330. 219½ So. Ohio. - Over C. W. Flowers.**

**51B—Dead Animals**

TOP PRICES PAID FOR fallen animals. Prompt truck pickup anywhere in this territory. Just phone Sedalia 3033 collect. Standard Rendering Company.

**53—Building Materials**

660 FEET oak native lumber, $6 hundred. 719 North Osage.

NATIVE BUILDING LUMBER, and dimension. Prompt delivery. Call 2047.

NATIVE OAK BUILDING MATERIAL. Louis Abbott, Stover, Missouri.

**55A—Farm Equipment**

RUBBER TIRES, 4 wheel trailer or wagon. Phone 4-F-13.

INTERNATIONAL end gate seeder, good condition. Lambert Hartman, Route 4, Sedalia.

DELCO BATTERY SET: 6 horse International power unit. T Ford power unit. Phone 4258-W-2 after 7 p.m. week days.

W-C ALLIS CHALMER TRACTOR on rubber, 1945 model, power mower, disc and plow. 2 miles south Dresden. Alvin Jones.

HAMMERMILL, 14 inch cutter head. McCormick-Deering milk cooler; milking machine, separator, churn, 50 foot 6 inch belt. See at 800 East 24th.

**No. 12 New Idea Tractor Manure Spreader, never used.**
**Metal grain elevator and motor.**
**3—12-inch Moline plows.**
**2 practically new rubber tired Wagons and boxes.**
**Large 4-wheel Trailer with 8-18 grain bed.**
**JUDGE HIGGINS**
**Phone 40 Houstonia, Mo.**

**56—Fuel, Feed, Fertilizer**

KINDLING, stove lengths. Delivered Phone 1990.

WOOD FOR SALE: South 65. Slim Meyer. Phone 42-F-23.

COAL, WOOD, no orders to large or small. Phone 1342.

CORN, LESPEDEZA HAY: Phone 3-F-12, Houstonia, Missouri.

COAL AND WOOD FOR SALE: Phone 4068. William Culley.

ALFALFA, LESPEDEZA and oat straw 214 East Main. Phone 4643.

GOOD DRY OAK WOOD: Phone 2015-M. J. M. Phillips.

HEAVY SLAB WOOD, stove wood lengths, $7.00 cord. Phone 578.

100 BALES first quality timothy hay. Reed Raines, Marshall Junction.

OAK WOOD AND SEASONED slabs, any quantity delivered. Phone 1990.

GOOD DRY OAK WOOD: E. J. Dirck, Rout 4, Sedalia. Call 2158-J for delivery.

CORD WOOD, $8.00 cord and native lumber $65 thousand feet. 2½ miles north of Florence. Henry Wagenknecht.

PLENTY GOOD OAK AND HICKORY wood. 1701 South Stewart or Phone 4495-W. Call us now for prompt delivery.

**FOR SALE**
**20 Tons Baled Oat Straw**
**Extra Good**
**JUDGE EDW. CALLIS**
**Call 33-F-22**

**59—Household Goods**

VOSS WASHING MACHINE: 1806 South Prospect.

ELDRIDGE Electric sewing machine. Call 3153.

KEROSENE HEATER: 3 to 4 room. Phone 105.

COAL CIRCULATOR HEATER: 1720 South Lamine.

COAL AND WOOD RANGE: good condition. 1424 South Park.

BED AND DRESSER to match, no springs or mattress. 912 South Harrison.

COOKING RANGE, white porcelain. Price $35. A. L. Snyder, Otterville.

HOTPOINT ELECTRIC RANGE, $40. 422 West Sixth street.

OVERSTUFFED CHAIR and ottoman for sale. Phone 519-W.

HOUSEHOLD GOODS of all kinds. 901 West Broadway. Phone 742.

4 BURNER GAS STOVE, built-in oven, reasonable. See after 5 p. m. 620 West 5th.

VACUUM SWEEPERS guaranteed, Sedalia Vacuum Company, 513 Lamine. Phone 4710.

2 CIRCULATOR HEATING STOVES, radiant has heater. 1526 East 5th. Phone 2382-L-4.

GASOLINE PRESSURE COOK STOVE white porcelain table top. 1009 South Lamine.

COAL AND WOOD RANGE, black and white enamel, good condition. Phone 3811-J. 1634 East 5th.

DETROIT JEWEL gas stove, high oven, large kitchen cabinet, 6x9 linoleum rug. Cheap. 901 East 4th.

OAKLAND COAL RANGE, Perfection kitchen cabinet, studio couch, china cabinet. 602 East Boonville.

NEW DIVIDED TOP natural gas ranges. Premier. $159.95 in stock. Holsten's Store, Phone 110, Concordia, Missouri.

WHITE ENAMEL kitchen cabinet, with two matching utility cabinets, extra nice condition, reasonable. 1419 South Park.

WASHING MACHINE, adding machine, credit register, radio, gas heater, tarpaulin, sewing machine, trunks, stoves, furniture, clocks, lamps, furnaces, pipe, fittings, rugs, electric range, pressure cooker. Store 1207 Ingram. Phone 2926.

**FOR SALE**
**Good Used Singer Sewing Machines**
**Singer Sewing Center**
**514 So. Ohio Phone 455**

**59B—Furniture for Rent**

SIMMONS ADJUSTABLE hospital beds for rent. Callies Furniture Company.

**62—Musical Merchandise**

OR TRADE, UPRIGHT PIANO: 602 East Boonville.

GOOD UPRIGHT PIANO and bench. 1300 West 16th.

**62—Musical Merchandise**

PIANO, good condition. Call 3306.

WE BUY, SELL, RENT, used band instruments. 1629 Park. 3037-W.

MAJESTIC RADIO in walnut highboy cabinet; good condition. Phone 1627.

## VIII—Merchandise

**61—Machinery and Tools**
(Continued)

COMBINATION RADIO record exchange. Roger Brown, 419 East Pettis.

**63—Seeds, Plants, Flowers**

SEED OATS, Boone and Columbia. Thos. J. Ream, Phone 2-F-12.

COLUMBIA SEED OATS, lespedeza seed. E. P. Schupp, Phone 4-F-13.

RECLEANED Columbia seed oats. R. M. Gorrell. Phone 22-F-11 Sedalia.

**65—Wearing Apparel**

BROWN FUR COAT, cheap. 509 West Second. Mrs. Lee.

LAMBS WOOL COAT, worn twice, size 14. Phone 2778-J.

TWO, MENS' SUITS, size 36. Good as new. Priced reasonable. 651 East 14th.

**66—Wanted—To Buy**

WANTED: Men's good suits and shoes Holmes Cleaners. Phone 868.

HIGHEST PRICES PAID for good used furniture. Callies Furniture Company.

WANTED WASTE FATS, paper, rags, and sheep pelts. M. and M. Hide, Wool and Fur Co., 301 West Main.

WANTED TO BUY: All kinds of gunny sacks. M. and M. Hyde, Wool and Fur Company, 301 West Main. Phone 59.

**WANTED TO BUY**
**LARGE CLEAN RAGS**
**No Curtains, Overalls, or small pieces**
**10c Per Pound**
**Sedalia Democrat-Capital**

**WANTED TO BUY**
**12 Ounce Brown**
**BEER BOTTLES**
**Any Amount**
**PHONE 416**
**8 a. m. to 12 p. m.**

## IX—Rooms and Board

**68—Rooms without Board**

BEDROOM IN MODERN HOME, employed men or couple. 813 East Bdwy.

**73—Wanted—Rooms or Board**

ROOM AND BOARD WANTED for elderly man. Write Box 595, care Democrat.

## X—Real Estate for Rent

**75—Business Places for Rent**

STORE BUILDING: Newly decorated in Otterville. Possession March 1st. Wherley, Otterville.

SMALL OFFICE ROOM, 4th floor, light, heat, elevator and janitor service furnished. See Robert Kahn, St. Louis Clothing Company.

**77—Houses for Rent**

MODERN CABIN, garage, to couple by week. Phone 2571.

**81—Wanted— To Rent**

WANTED TO RENT HOUSE by March 1st. Write 495, care Democrat.

WANTED HOUSE OR APARTMENT: Jim Reed Ree's Jewelry, Phone 82.

PLEASE: An unfurnished house or apartment wanted. Adults. Phone 2158-J.

PASTURE WANTED: Close in with barn preferred. Frank Colburn. Phone 3094.

WANTED unfurnished apartment or small house, by April 1st. Mrs. Arthur Kahn. Phone 742.

WANTED TWO TO FOUR ROOM furnished apartment for baby and mother. Phone 2392-J.

FAMILY OF FOUR ADULTS want furnished or unfurnisched rooms. Lewis. Phone 4712-R.

WANTED: 5 or 6 room unfurnished house before April 1st. By traveling salesman moving to Sedalia. Phone 895.

HIGH SCHOOL BOY AND PARENTS need 5 room house or apartment unfurnished. References. Phone 1870.

WANTED: 4 OR 5 ROOM unfurnished apartment or house. Permanent, references. William B. Hurt. Phone 3437-R.

WANTED UNFURNISHED modern or semi-modern 5 room house or lower apartment. Adult couple, permanent, references. Phone 3619-M.

MODERN FURNISHED APARTMENT or house for couple, ex-serviceman, no children, permanent. Charles Rose, 507 South Ohio. Phone 594.

COUPLE WANTS two or three room apartment, west side preferred. Employed with Ferguson Construction. Call Mr. and Mrs. W. J. Simmons, Phone 800.

WANTED BY MANAGER of Sages Shoe Department, three or four room apartment, furnished. Man and wife only. By March 20th. Call 631 till 5 and 2309-R after 5 p. m.

DESPERATE for furnished or unfurnished house or apartment. 2 children. Permanent. Distributor for confectionary company. Call Mr. or Mrs. George Arquitt, 3296.

WANTED BY MANAGER of Sage's Shoe Department: Three or four room apartment furnished. By man and wife only by March 20th. Call 631 until 5 and 2309-R after 5 p. m.

WANTED 3 OR 4 ROOM modern apartment or house, furnished. Permanent couple, both employed. No children, no pets, Blanchard. Acme Printing Co., Ph. 16. Can give reference.

## X—Real Estate for Rent

**81—Wanted— To Rent**
(Continued)

G. I. WANTS FARM: Can finance. Write Box 525, care Democrat.

2 OR 3 ROOM FURNISHED or unfurnished. Employed lady. 2543.

FURNISHED OR UNFURNISHED apartment or house. Harold Bailes. Phone 420.

GRADUATE NURSE: Mother and high School daughter, need three to six room modern or semi-modern unfurnished apartment or house. Mrs. Helen McGinnis, Bothwell hospital.

## XI—Real Estate for Sale

**82—Business Property for Sale**

THE HAUSAM MIDWEST AUTO Supply building located at 321 East Main Street. One of the best and strongest buildings, and most complete in every way, for a warehouse or storage building in Sedalia. Has siding trackage and must be seen to be appreciated. 7,200 square feet of floor space. E. S. Shortridge, Walman Building. Phone 1152 or 1032.

**83—Farms and Land for Sale**

80 ACRES, West 16th Street. Improved, possession. W. D. Smith.

40 ACRES of good large oak timber for for sale at contract price. Carroll Sanders, Florence, Mo.

50 ACRE FARM: West of Lake Tebo. John Massberg, Windsor Junction or Route 1, Cole Camp, Missouri.

100 ACRE DAIRY FARM, mile out on highway. Fine bluegrass and lespedeza. Possession. W. O. Stanley. Ph. 25.

30 ACRES, 40 in Flat Creek bottom. 6 room house, electricity, good outbuildings and well. By owner. 1203 South Lamine.

84 ACRE FARM: Partly improved. 2½ miles north of Florence. Reasonable. See Henry Wagenknecht, or W. J. Cramer.

55 ACRES, 5 room house, good outbuildings, all grass, wired for lights, good water year around. On 50 Hiway, 16 miles east. Owner at farm next week. Phone 3490-R.

80 ACRES improved $5600. 80 acres improved $6400. 100 acres improved $7000. 120 acres improved $3000. A number of larger farms worth the money. See us. Porter Real Estate Co.

80 ACRES: 5 room house, good barn, chicken house, good fences, electric pump on well, 45 acres cultivation. 20 acres timber. Possession 30 days. Wherley, Otterville.

40 ACRES 6 miles southwest of Sedalia, 8 room strictly modern home. Built-in fixtures, automatic water heater, full basement, new furnace, new barn 40x60 ft., new garage, brooder house and hen house. Good fencing. All buildings newly painted. Call 6135 or 22. R. R. Sellers.

IDEAL STOCK AND TURKEY FARM 120 acres, everlasting springs. Woven wire fenced and cross fenced, in pasture and lespedeza, 70 acres tillable, 2 acres orchard. Windmill, cistern, good house, cellar, Delco plant, 9 buildings, 60 foot poultry house, school bus, mile to State road, near Sedalia. Quick sale $4900. Immediate possession. Call owner. Smithton 1511.

**FOR SALE**
200 acres grain and livestock farm. Highly improved. 2 miles north of Lincoln. Possesion March 1st. Liberal terms.

**FOR SALE**
437 acre grain and livestock farm. 300 acres for cultivation. Good pasture and plenty of water. Good improvements. Possesion March 1st. Terms to suit.

**FOR RENT**
Prairie farm, northwest of Lincoln, up to 250 acres for row and small grain crops. This years pasture for 50 head of cattle. Grain or cash rent.

**C. C. Nash**
**LINCOLN MISSOURI**

**FOR SALE**
**James P. Higgins Farm**
**180 acres, well improved stock and grain farm, located on State Road, 3½ miles southwest of Houstonia. Nice house, electricity, water system, including bath. Well improved out-buildings, plenty of water.**
**All in cultivation—woven wire fenced and cross fenced.**
**For information—call or write**
**Judge Higgins**
**Phone 40 Houstonia, Mo.**

## XI—Real Estate for Sale

**84—Houses for Sale**
(Continued)

80 ACRES, IMPROVED, 7 miles west on Main street road. Good house, good barn and outbuildings. One new barn. Possession March 1st. Phone 4561-W-11.

5 ROOMS, BASEMENT, lights, double garage, water in yard, chicken house, 2 acres, 7 miles Sedalia. Ideal for shop man. Sherman Scott, Beaman, Missouri.

370 ACRES, Johnson county. Definitely a better farm. 9 room house, garage, machinery shed, granary, barns, windmills, farm-to-market road, high school bus, 15 miles Warrensburg, college. Electric line being built. Hedge and steel posts, woven wire fenced, cross fenced. Thousands cattle been fed here. Same family ownership over half century. Recent soil analysis shows high fertility, $22,200. Terms. Possession. Wilson Davis, phone 81, Windsor, Mo. 290 acres, with above improvements, $19,000.

**84—Houses for Sale**

5 ROOMS, FURNISHED, modern except heat. 665 East 13th. Phone 3390-J.

LEAVING TOWN, 5 rooms, 2 lots, possession. 1805 South Park.

5 ROOM HOUSE, 2½ lots, lights, water, gas, $3,000. Phone 3814-W.

SEVEN ROOMS, strictly modern, reasonable. 1600 South Park. Phone 2335.

6 ROOM, MODERN, insulated, new gas furnace, newly decorated. Possession. Phone 966.

GOOD 5 ROOM COTTAGE: Large lot, side drive garage, good location. 320 North Stewart.

FIVE ROOMS modern expect gas, full basement with 9 lots. Inquire 2210 South Missouri.

4 ROOM HOUSE, 3 lots, storm windows and doors, terms, $550 down, balance like rent. Phone 1383-R.

5 ROOMS, modern, barn, hen house, 3 lots, new fence, fruit trees, possession. 1900 South Summit.

STRICTLY MODERN, 6 room bungalow, gas heat, full basement and floored attic. Plenty fruit trees and shade. Also early possession. Phone 4247-M.

FIVE ROOMS, modern except heat, hardwood floors, builtins, possession 10 days. Five rooms partly modern, 9 acres, close in, electricity. Phone 1198, Sibert.

4 ROOMS, closed-in porch, built-in's, small basement, lights, water and gas, Garage and other outbuildings, 2 lots, 416 North Engineer. Possession. Call 3567.

909 SOUTH HARRISON, white frame bungalow, modern, 6 rooms, 3 bedrooms, recently redecorated, good condition, good coal furnace, gas water heater, screened back porch. For sale by owner. Ina Perkins.

5 ROOMS, NEW BATH, hot water heater, modern except heat, built-ins, new storm doors and windows. Corner lot on bus line and paved street. Near Washington school. Price $4,500. For appointment call 4240-J.

**FOR SALE**
**6 ROOM MODERN BRICK**
**Insulated**
**Weather-stripped, Stoker Heat, Full basement, built-in features**
**Immediate possession**
**Phone 2785**

**1422 SOUTH CARR**
**BY OWNER**
**7 rooms, hardwood floors, natural fireplace, stoker heat, 1½ baths, stationary laundry tubs, back porch glassed, insulated overhead, big closets, and built-ins, garage. Beautifully landscaped. Possession.**
**CALL 2208-J**

## XI—Real Estate for Sale

**84—Houses for Sale**
(Continued)

6 ROOMS, MODERN, full basement, west side, close to school and bus. Leaving town. Phone 4678-J.

NEW SIX ROOM modern house, gas furnace, built-in features, hardwood floors, venetian blinds, insulated, storm windows, paved street. One block from bus line, by owner. 1607 East 7th.

FIVE ROOMS, water, gas, lights, possession. $4000. Five rooms, modern except heat, $4750. Four rooms, modern, $5000. Ten rooms, investment property, $6000. See E. H. McLaughlin, Porter Real Estate Company.

**85—Lots for Sale**

20 LOTS: West side, $200 to $400. Phone 1198 Sibert.

BUILDING LOTS: 24th and Kentucky. Phone 869 or 348.

**88—To Exchange—Real Estate**

OR TRADE 130 ACRE farm. If interested write or see Beynon Huntress, Florence, Missouri.

6 ROOM SEMI-MODERN for 4 to 6 room semi or modern one story, with basement large one or two lots. Address "B" care Democrat.

WANTED: TO EXCHANGE attractive 5 room, south side home, conveniently located, Kansas City, Missouri. Will exchange on rental basis for similar home, Sedalia, preferably West side. W. H. Hanenkratt, 5631 Euclid, or call Jackson 1684.

**89—Wanted—Real Estate**

WANTED TO BUY FROM OWNER: 120 to 200 acre farm. Pay cash, but must be reasonable. State location, acreage and price first letter. Address Box "530" care Democrat.

WANTED TO BUY: Good five or six room modern house, West side preferred. Must be reasonable. Address Box "516" care Democrat.

WANTED ½ TO 10 ACRES in or near Sedalia. List location, price or will trade 5 rooms, modern except heat. 5 blocks 3rd and Ohio, West. Write Box 503 care Democrat.

Chunks of cement "clinker" from cement-plant furnaces are often stored in the open without damage by water, but when these chunks are ground to fine dust, the cement absorbs water quickly and is ruined by premature wetting.

**FOR SALE**
**Well located business building on Ohio street.**
**4-Apartment, brick, strictly modern, stoker heat. Good income, Close in. Priced to sell.**
**80 acres, good improvements, electricity, 6 miles out. (Possession).**
**Wm. H. Carl**
**309 So. Ohio—Telephone 291**

**CHRYSLER—PLYMOUTH**
**New Motors in Stock For All Chrysler Made Cars**
**Also Seat Covers for Plymouth models 1941 to 1946**
**Radios**
**QUEEN CITY MOTORS**
**220 West 2nd Phone 72**

**WHOLESALE - - - RETAIL**

**New Tires and Tubes**
**Floor Mats**
**New Engines for Chrysler made cars**
**Seat Covers**
**Oil Filters**
**Oil Filter Elements**
**Generator Exchange**
**Water Pumps for all popular make cars**
**Rod Bearings or all popular make cars**
**Piston Rings for all cars**
**Clutch disc for all popular make cars**
**Plomb Mechanic hand tools**

**BRYANT MOTOR CO.**
**2nd and Kentucky Telephone 305**

ALLEY OOP — ONWARD AND UPWARD — BY V. T. HAMLIN

WASH TUBBS — BUMPER CROP — BY LESLIE TURNER

RED RYDER — THE LAST STRAW — BY FRED HARMAN

**BATTERIES**

**Genuine Ford Batteries for Mercury and Lincoln**

Also a few batteries available to fit any make car.

**Jenkins-Greer Motor Co.**

LINCOLN-MERCURY SALES and SERVICE

218 So. Osage Phone 449



**ABSTRACTS OF TITLE**

To all Land and Platted Lots in Pettis County

**THE LANDMANN ABSTRACT AND TITLE COMPANY**

Telephone 51 112 West Fourth Street



**Farms For Sale**
Possession March 1st

83 acres 7 miles SE. $4000. 6 room house, barn and other outbuildings. 40 acres may be cultivated.

80 acres 5 miles from La Monte $6400. 4 room house, barns and other buildings. 70 acres may be cultivated.

80 acres 5 miles from Dresden. $5750. 6 room house, barn and other building. All may be cultivated.

180 acres 5 miles NE Houstonia $20,000. 8 rooms all modern barn and other buildings in good condition. Good fences.

**Houses For Sale**
Possession March 1st

1802 S. Harrison. $4750. 5 rooms modern except heat.

909 West 6th. 6 rooms all modern,. Full basement, new gas furnace. (This place may be easily financed.)

1317 East 13th. $3500. 5 rooms, lights, water, gas. Two lots.

602 E. Boonville, $5000. 6 rooms 5 acres.

253 E. Jackson, 5 rooms, 10 lots (will trade for small farm).

1100 E. 24th. $10,000. 5 rooms, all modern, 20 acres. Large chicken house and barn.

**See E. C. Martin**
**Donnohue Loan and Investment Co.**

410 So. Ohio Telephone 6



**HERE YOU WILL FIND...**

All United Motors Products
Electric Auto-Lite Products
Magnetoes, all makes
Carburetors by Carter, Stromberg and Zenith
Lincoln Electric Welding Equipment
Acetylene Welding Equipment
Crankshart Regrinding, Portable and Stationary
All Types of Machine Work

**BROWN'S AUTOMOTIVE CLINIC AND MACHINE SHOP**

321 West 2nd St. Telephone 548



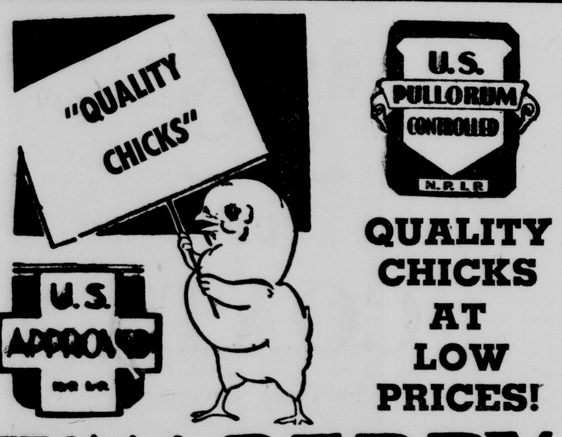


QUALITY CHICKS AT LOW PRICES!

**IVAN BERRY HATCHERY**

210 W. SECOND ST. TELEPHONE 442



**M. F. A.**

**CENTRAL COOPERATIVE**

Annual Meeting
Convention Hall – Liberty Park
Thursday, February 20, 7 P. M.
Here in Person,
Bud Bailey and his Down Easters
From KFEQ, St. Joseph, Mo.
Free Movies – Refreshments

Everyone Invited
Members Expected

**M. F. A.**

CENTRAL COOPERATIVE

212 W. Pacific. Sedalia, Mo. Telephone 709

Dr. O'Brien

## The Doctor Says

**School Children Require Understanding**
**By William A. O'Brien, M. D.**
**Written for NEA Service**

Every child has within him the urge to grow, and it is the job of the school to provide him with a chance to develop. Sympathy and understanding will help him more than will pressure or rigid supervision.

Children grow and advance best in a group in which the opportunity to write letters, edit newspapers, spell words, read stories, and work with numbers is provided as a natural outlet for their energies.

The "Thirteenth Yearbook on Mental Health in the Classroom," published by the National Education Association, emphasizes the fact that a day planned by teachers and pupils is different than one in which definite time is assigned for the learning of the three R's. The teacher and pupils should come together to discuss and to plan not only the things they wish to do, but also the things that should be done.

Many parents worry because their children seem to be slow in learning to read. Learning to read is one of the accomplishments which the average child is especially anxious to master. In spite of this, however, it has been found that some intelligent children who were leaders in other respects didn't learn to read until they were 8 years old.

Children quickly sense our lack of confidence in them. Separating them into groups according to their abilities tends to destroy the self confidence of those placed in the "slow" divisions.

Children left to their own devices are not cruel to those who learn more slowly. Parental influence may, however, cause them to inflict great mental suffering on those whose minds work less quickly.

The other day, in St. Paul, Min., the principal of Monroe high school, John A. Norton, affectionately known to everyone as "Prof." died during his sleep, at the age of 62. The following day his school failed to open because his teachers and pupils were stunned by the loss of their friend.

**Give Each Child a Chance**

"Prof." Norton had the ability to see good in all children and to help all of them achieve their ambitions. He and his pupils worked together to satisfy their inner urge to be recognized members of the group and his success in helping them was the direct result of his faith in their abilities.

Children are social beings and grow best in an atmosphere in which each has the chance to contribute according to his ability.

---

QUESTION: Where can I obtain X-ray treatments for spinal arthritis?

ANSWER: Ask your family physician. If he does not administer them, he will refer you to someone who does.

## Love Has Two Faces

By Irene Lonnen Ernhart — Copyright, 1947, NEA SERVICE, INC.

**THE STORY: Parker is enthusiastic about reopening the Hamilton Machine Works. He tells Cassie she has given him a purpose in life, Leni announces she has secured a singing engagement with a dance-band in New York.**

* * *

XV

LENI went to New York. Nothing could stop her.

"I'm 18, and my own boss now!" Her blue eyes, once so soft and childlike, were calm to the point of hardness. Her hair, once worn loosely about her face, was drawn into an exotic knot on the nape of her smooth white neck. She affected dark lipstick and no other make-up save nail polish to match.

In Leni, Cassie glimpsed a hard, relentless purpose that nothing could touch. She knew Leni was going to New York to see Lon.

Sid's excitement over the military school in Florida gave way at the last moment and he almost wept on Mama's shoulder when they saw him off at the station.

Papa said with fall coming on his rheumatism was bothering him again, and so he'd have to give up his watchman's job. The caretaker at Parker's farm had quit, and when Parker suggested he and Mama go out there to look after things, they bundled up their things and went.

"We may end up there ourselves if things don't get started soon at the Machine Works," Parker joked to Cassie. And that was the first hint that she had that things were not going well.

They spent Christmas at the farm. Mama wanted them to.

The farmhouse was an old-fashioned sprawling affair, with tiny dormer-windowed bedrooms under the eaves, an enormous kitchen with plenty of room for Mama's rocking chair. And there was a range that looked about the same as the one on Carson street, where Papa could prop his stocking feet on the open oven door and read his paper in comfort.

The living room, which Mama kept closed off, was long and comfortable looking with lots of white woodwork and a stone fireplace and charming sprigged wallpaper. The chintzes were faded and the rugs threadbare, discarded from the house on the hill, and the floors were worn and rough, but Cassie was enchanted by it.

Sid came home for the holidays, resplendent in his uniform. Only Leni was absent. She had a special night-club engagement and could not leave.

* * *

THE baby was born in February, a blustery day, with wind and snow and sleet tearing at the hospital windows as though the very elements were part of Cassie's agony.

The child was a girl. They named her Ellen for Parker's mother.

Holding the child in the crook of her arm, rubbing the dark silk fluff of hair from its forehead, Cassie felt a surge of warm love that reached out and encompassed the three of them.

Parker's thin face worked with emotion until she thought he might even cry. He was so young acting sometimes—as though he had never grown up inside. Cassie felt as maternal toward him as she did toward little Ellen.

She was wise enough not to try to probe into the psychological aspects of that feeling. It was enough to be happy and warm and protected. To have no room for fear, no need for anything else.

On the evening she was to go home, it was in the paper about the machine works. "Possibility of re-opening of the Hamilton Machine Works fades in a welter of Government red-tape, inability to procure some essential materials and insufficient funds."

Cassie read the last phrase with blank unbelief. "Insufficient funds." When all the Hamilton money was back of it?

A white-capped nurse stuck her head into the room, and Cassie rolled the paper and put it under her pillow.

Parker came in, awkwardly and almost on tip-toe, as usual.

She noted tonight that his thin face had lines in it she'd not noticed before, and his eyes were sober. He smiled, however, his mouth quirking up in a way that reminded her of Ellen.

* * *

"YOU about ready to go home, Mrs. Hamilton?" he asked gaily.

The nurse was getting her street clothes out of the closet, so that she could dress her.

"More than ready!" She laughed up at him. "You mean though, 'Are you and Ellen ready to go home?' don't you?"

Instead of replying, his face whitened, and he went and stood by the window looking out. She knew that he'd seen the paper folded under her pillow.

It was true, then. "Insufficient funds."

The nurse dressed her quickly, talking in low pleasant tones. Parker remained staring out of the window. It was getting dark. The snow in the street was blue in the twilight and the street lights blinked on.

It was good to be going home, little Ellen held a warm sleeping bundle in her arms, Parker beside her, squinting at the road a little, talking of inconsequential things.

Home, with Ellen tucked safely in the crib in the newly furnished nursery, Cassie, sitting before a fire in the living room on the divan, laid her head against Parker's shoulder.

"Why didn't you tell me about it?"

"Oh—that." There was a break in his voice. He tried to laugh. "You know how newspapers exaggerate things. I didn't want you to worry. I'll work it out, somehow."

Cassie knew, in spite of the bravado of the words, that Parker was frightened and bewildered. She knew he was lying.

He went over to his piano and began to play, his dark serious face bent over the keyboard, his long keen brown hands busy with chords.

It was as though the music was more of a comfort to him than she.

**(To Be Continued)**

The quality of every service we direct is controlled by our professional skill and experienced business judgment

**EWING FUNERAL HOME**

DUANE EWING

PHONE 622

AMBULANCE SERVICE

PHONE 175

**GILLESPIE FUNERAL HOME**

GEORGE DILLARD



**FOR SALE**

**100 FOOT GLASS ENCLOSED WALL CASES**

of which 52 feet is modern, light finish.

**MUST SELL AT ONCE**

Immediate Delivery. Bargain Prices

**RED CROSS PHARMACY**

Phone 250 Marshall, Mo.



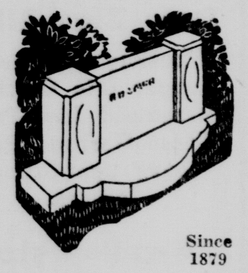

Since 1879

**IF YOU DON'T KNOW**

Granites (and few do)
It is best to know your monument dealer,
and . . .
We are easy to know, ask our customers.

**HEYNEN MONUMENT CO.**

Ohio & Pacific Streets Sedalia, Mo.



**McLaughlin Bros. Funeral Chapel**

519 South Ohio Street Phone 8

Serving Sedalia and Pettis County Faithfully Since 1880



**PUBLIC SALE**

Having sold my farm, I will sell my livestock and farm machinery at public auction at my farm located 3½ miles northwest of Sedalia: turn north off Main street at the State Fair boulevard, then go three miles, on

**THURSDAY, FEBRUARY 20—1 P. M.**

LIVESTOCK
35 Head of stock cows and calves
1 3-year Jersey milk cow, extra good
1 6-year mare, good
1 5-year mare mule

MACHINERY
1 Low wheel wagon
1 Side delivery rake
1 Sulky rake
1 Bull rake
1 McCormick-Deering binder
1 McCormick-Deering 6-foot mower, new
1 Tandem disc
1 10-20 tractor
1 Tractor plow
1 16-inch plow
1 14-inch plow
1 Corn planter
1 Drill, fertilizer attachment
1 Manure spreader, good
1 Double shovel
1 Garden plow
1 Cultivator
1 3-section harrow
1 Hammermill, good

HARNESS
2 Sets breeching harness
1 Set chain harness
Several collars

DAIRY EQUIPMENT
1 Large box
1 Cream separator
1 2-apartment washing vats
1 Upright boiler
10 Steel stanchions

FEED
800 Bushels corn
700 Bushels Columbia oats
700 Bales lespedeza hay
150 Bales straw

MISCELLANEOUS
1 Hay frame
1 Gravel bed
1 Platform scales
1 Electric brooder
2 Oil brooders
Chicken feeders and water troughs
1 50-pound ice box
1 100-pound ice box
2 Roll-away beds
2 Monkey stoves

Other articles too numerous to mention. TERMS: CASH

OLEN DOWNS
Auctioneer

E. C. THOMPSON Owner



General Auto Repair
Reasonable Prices
All Work Guaranteed
EAST SIDE GARAGE
700 E. 3rd Phone 405
Operated by World War II Vet.



**Trade For A Better Used Car**

WE HAVE A NICE SELECTION TO CHOOSE FROM

1937—Lincoln-Zephyr Sedan
1939—Mercury Sedan
1941—Chevrolet Town Sedan
1941—Buick Sedanette
1941—Buick 4-door Sedan
1942—Chevrolet Fleetline
AND OTHERS
COME IN SOON!

**E. W. THOMPSON**

CHERVOLET - BUICK CARS AND TRUCKS
OLIVER CASE FARM IMPLEMENTS
4th and Osage—Telephone 590—Sedalia, Mo.



One Car on The Road is Worth Two on Order!

**If It's Service You Need Come to Service Headquarters**

HERE WE HAVE:
MODERN TOOLS and EQUIPMENT
EXPERT TRAINED MECHANICS
AUTHORIZED PARTS

**ASKEW MOTOR CO.**

DE SOTO - PLYMOUTH DISTRIBUTOR
Fourth and Lamine—Telephone 197



**AUTO PAINTING - REPAIRING**

See us before you have your car painted. We are equipped to make your car look and run like new. We have expert body men and mechanics.

Jim Green—Shop Foreman.

**WILLIAMS MOTOR CO.**

713 W. Main PACKARD Phone 99



**EXPERT MECHANICAL WORK**

See

**Ellis Green and Nick Backer**

in our shop.

To Get Your Car Looking New Again
VISIT OUR BODY SHOP

**DAN ROBINSON NASH CO.**

224-26 So. Osage Telephone 71


FRECKLES AND HIS FRIENDS — GHASTY THOUGHT — BY MERRILL BLOSSER

VIC FLINT — I'M THE NEXT TARGET — BY MICHAEL O'MALLEY and RALPH LANE

BOOTS AND HER BUDDIES — DEFUNCT — BY EDGAR MARTIN

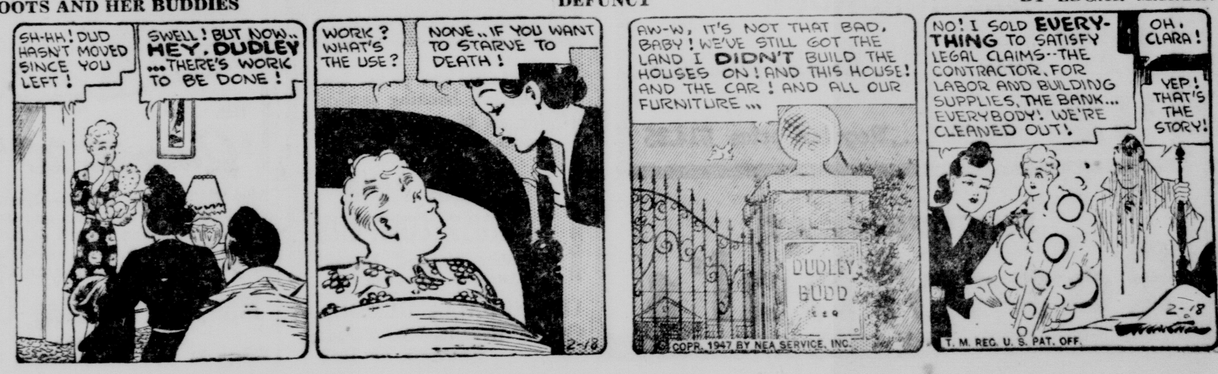

**Special Purchase Sale of**

# RUGS

**We were fortunate in securing 500—Shag, Looptwist, and other beautiful rugs, at a very special price, and are passing this saving on to you.**

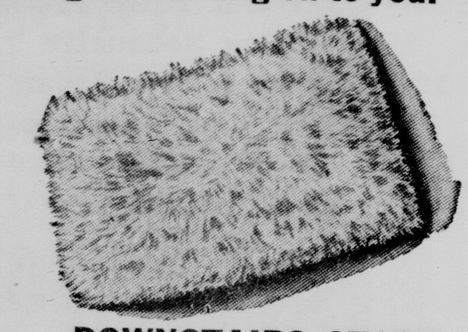

**DOWNSTAIRS STORE**

Take Advantage of These Bargains—
**—Compare our prices—**

**SHAG RUGS**
**$1.97** 24x36, in Beautiful Shades. Formerly sold blue, gold, tan, green and American Beauty

**SHAG RUGS**
**$2.97** 24x36, in Beautiful Shades. Formerly sold for $3.98.

**SHAG RUGS**
**$4.95** 24x48. A fine selection of gold and tan. Regularly selling for $6.95.

**SHAG RUGS**
**$5.95** 27x54. A special group of heavy clipped shags including the newest shade of green. Regular price $7.95.

**SHAG RUGS**
**$6.95** 36x60. This is one outstanding rug size at a great saving in all the newest shades. Regular price $8.95.

**LOOPTWIST RUGS**
**$3.98** 24x36. A Special Group of Looptwist Rugs—Regular price ..... $5.95 to $6.95
**$4.95** 24x48. Regular price ..... $5.98

**LOOPTWIST RUGS**
**$6.95** 27x54 ..... Regular price $7.95
34x54 ..... Regular price $8.95

**LOOPTWIST RUGS**
**$6.95** 30x60 beautiful hand-hooked rugs. Regular .. $8.95 and $9.95 values

**CHENILLE BATH SETS**
**$2.97** Heavy embroidered colors Regular price $3.98

**NOVELTY RUGS**
Made from carpet samples. A beautiful selection of all colors
$1.98—20x36, regular price ..... $2.98
$2.98—24x36, regular price ..... $3.95
$4.95—27x36, regular price ..... $5.95

**HAND WOVEN and MEXICAN**
A fine group of hand-woven and beautiful Mexican rugs. Serviceable and washable. 22x36, 24x44, 24x42. Regular values $1.98 and $2.29. Sale **$1.79**

**AXMINSTER RUGS**
Beautiful Floral patterns. Size 27x48. Regularly priced $6.95 ..... Sale **$4.95**

**BELGIUM RUGS**
**$5.95** 27x48 ..... Regular price $6.95
**$12.50** 36x60 ..... Regular price $14.95

**SHOP FIRST AT**
**Rosenthal's**


# More Power To New Bombs

## Radioactivity Could Endanger 400 Square Miles

CHICAGO, Feb. 18—(AP)—Future atomic bombs may be 1,000 times more powerful than those used on Japan and may devastate 400 square miles "at a single blow," Edward Teller, a leading atomic scientist said Monday night.

And an enemy releasing them off the Pacific coast, he added, could endanger the entire United States by their radioactivity without delivering a single bomb into American territory.

Teller, University of Chicago physics professor who worked on the atomic bomb, outlined the possibilities in an article in the new "Bulletin of the Atomic Scientists," monthly publication of the scientific group.

"It has been repeatedly stated that future bombs may easily surpass those used in the last war by a factor of a thousand," Teller wrote. "I share this belief."

"One consequence of such bigger bombs would be that instead of three or four square miles, three or four hundred square miles might be devastated at a single blow. But such bigger bombs may prove to be even more dangerous in an indirect way.

**Detected In U. S.**

"The radioactivity produced by the Bikini bombs was detected within about one week in the United States. In the meantime the westerly winds had swept the air mass from Bikini to this country. The acivity when it reached our shores was weak, completely harmless, but still detectable. The same activity, if present even in many thousand times as great amounts, would not impair living organisms.

"But there is a threshold beyond which radioactivity has lethal effects. This threshold is somewhat different for humans, and for various kinds of animal and plant life. Sufficiently strong radioactivity will kill all living tissue.

"If the activity liberated at Bikini were multiplied by a factor of 10 ,000 or 1,000,000, and if it were to be released off our Pacific coast, the whole of the United States would be dendangered.

"That the enormous amounts of activity just mentioned can in actuality be released at some future date is by no means an established fact; but it is much more than a fantastic possibility. If such great quantities of activity should become available, an enemy could make life hard or even impossible for us without delivering a single bomb into our territory."


**Let Us Repair Your Radio**
**Parts and Tubes now available For Any Make Radio**
**JENKINS RADIO**
614 So. Ohio
Sedalia, Mo. Phone 717

**SWEEPERS**
All Makes
Repaired, Rebuilt, Rented, Bought and Sold. Bags and brushes.
SEDALIA VACUUM CO.
Pick-up and Delivery
513 South Lamine Phone 4710
½ Block S. E. Courthouse

**SPECIAL!**
CAREY'S MINERAL SUPPLEMENT SALT
100 lbs. $3.35
500 lbs. or more
$3.10 each
**System Mills, Inc.**
400 W. Main St. Phone 193

*You'll Enjoy it*
for fun and fine food
HOTEL PRESIDENT
Frank J. Dean
Managing Director
KANSAS CITY MISSOURI
DRUM ROOM

**See The New 1947 Wallpapers**
in our showroom now!
At last:
New Patterns
New Colors
New Beauty for Your Walls
**DUGAN'S**
116 E. 5th Phone 142

*We offer these*
**BANKING SERVICES**
- Checking Accounts
- Automobile Loans
- Monthly Payment Personal Loans
- Commercial Loans
- Safety Deposit Boxes
- American Express Travelers Cheques
- Life Insurance Loans
- Savings Accounts
- Veterans Loans
- Banking by Mail
- Real Estate Loans
- U. S. Victory Bonds

We invite you to use our complete banking service for all of your financial needs.
**SEDALIA BANK & TRUST COMPANY**
Member Federal Deposit Insurance Corporation


# *One-Sixth Red Cross Fund to Be Used for Disaster Relief*

Approximately one-sixth of the $60,000,000 sought in the current Red Cross fund campaign will be used for emergency relief and rehabilitation in disasters such as those which rendered 25,500 Americans homeless or in need of aid during the first six months of last year, Dr. J. E. Cannaday, chairman of the Pettis County Red Cross Chapter Disaster committee, said today. In the event of widespread disaster, the chapter will receive additional funds from the Red Cross national organization.

Disaster service is one of the charter obligations of the Red Cross, Dr. Cannaday pointed out. Every Red Cross chapter in the country is required to have a committee and a plan ready to operate at a moment's notice in case of a threatened disaster in its jurisdiction.

**New Season**

"We are now at the beginning of the disaster season," Dr. Canday pointed out. "Floods, tornadoes, and other havoc-wrecking outbreaks of nature occur with greater frequency during the spring and early summer than at any other time. During the first six months of 1946, floods, fires, and tornadoes alone destroyed 3,816 buildings in the United States. The over-all picture shows that 214 persons lost their lives and 1,255 more were injured in disasters during that period.

"The Red Cross plan, by establishing year-round preparedness, which enables advance warning and speedy evacuation in the event of disaster, is the most economical yet devised for mitigation of disaster-caused suffering." Dr. Cannaday pointed out. "Through mass shelter and feeding, for example, the Red Cross can care for 12 disaster victims for a full day at a cost of only $5."

# Jean Callis Oratory Winner

The winning contestant for the Pettis county final of the American Legion Oratorical contest was Jean Callis, Route No. 5, Sedalia, a senior in Smith Cotton high school. The other contestant was Mary Ann Kuhlman, 222 East Fourth street, a sophomore at Sacred Heart.

The coach for Miss Callis was Miss Ann Sawford and the coach for Miss Coleman was Rev. Father William P. Stack.

Miss Callis will represent Pettis county in the finals of the seventh district in the American Legion, composed of six other counties. The winner of the district finals will represent the seventh division in the zone finals contest at Kansas City American Legion Home.

These contests were held prior to the business meeting of the Pettis County American Legion Post No. 16. William W. Davis, commander, made a report on a meeting which was held at Marshall Sunday.

An announcement was made that the American Legion birthday observance would be a dinner and program at the Convention Hall, Monday March 17.

# Subpoena For Schoeppel

KANSAS CITY, Kas., Feb. 17—(AP)—A subpoena was issued late today to bring former Governor Andrew F. Schoeppel here tomorrow as a witness in the federal district court trial of 11 Leavenworth, Kas., men charged with conspiring to violate federal liquor laws.

The subpoena was issued after Ray Cantrell, former member of the Leavenworth police force, testified he and another detective, Jesse Burnett, went to Topeka and discussed the Leavenworth liquor situation with Governor Schoeppel Nov. 17, 1945, 10 days after Cantrell and Burnett were fired by Chief of Police Roy W. Murray, one of the defendants.

Cantrell, in his direct testimony, did not say what he told Schoeppel. Court was recessed with Cantrell still on the stand.

Schoeppel, the state's chief executive from 1943 to 1947 and now with a Wichita law firm, is scheduled to appear at 2 p. m. today.

Edward Rooney, a defense attorney, said Schoeppel's testimony would be sought to impeach Cantrell's statements.


*Need a* **BUILDING** *in a Hurry?*
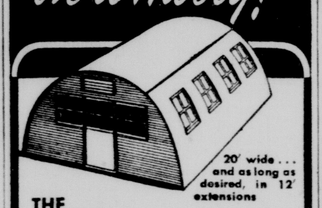
20' wide . . . and as long as desired, in 12' extensions
THE "Quonset 20"
Also "24" & "40" widths—Number and location of windows and doors to suit you—Any length of building in 12-ft. and 20-ft. extensions. In The Dan Robinson Nash Bldg.
**Mid-State Building Co.**
224 So. Osage
Phone 71 Sedalia, Mo.


# Guilty Pleas By Two Sedalians

John Straka, a former bookkeeper for the Missouri Public Service Corporation, of 923 West Fifth street, Monday in Cooper county circuit court, pleaded guilty to embezzlement from that company before Judge Sam Blair.

The case was taken to Cooper county under a change of venue and the guilty plea was accepted and some evidence introduced. The amount involved in the defalcation charged was about $800.

Straka was represented before the court by Henry Salveter and the prosecution by Prosecutor L. J. Harned, of Pettis county.

No sentence was pronounced the court withholding final disposition of the case pending a further investigation by a parole officer, who was instructed to conduct same.

In another Pettis county case under venue change Granville Blair, of Sedalia, charged with grand larceny in the theft of cigarettes and a quantity of Roi Tan cigars from the Missouri Pacific freigh' house, a plea of guilty was entered before Judge Blair. Evidence was also offered in that case and disposition was deferred pending an inquisition by a parole officer.

# Conference On Traffic Safety

JEFFERSON CITY, Feb. 18—(AP)—A campaign to stem the rising tide of highway accidents will start at a statewide traffic safety conference here March 7, Col. Hugh H. Waggoner, superintendent of the highway patrol and chairman of the conference, announced Monday.

He estimated 500 representatives of business and professional groups and local governmental units would be on hand for the initial meeting to start Missouri's part in a nationwide drive.

W. Earle Hall, editor of the Mason City, Ia., Gazette and a vice president of the National Safety Council, and Otho Barnett of Kirksville State Teachers College will be among the principal speakers.

Waggoner said most of the day would be occupied by committee meetings to formulate definite plans of action. Committee chairmen are:

Education—Barnett and Everett Keith, chairman of the State Board of Education and Secretary of the State Teachers' Association.

Enforcement—Col. Waggoner.

Public information and support—Lou E. Holland, Kansas City.

Engineering—Carl W. Brown, chief engineer for the state highway department.

Legislation—Gus Vahlkamp of St. Louis, secretary of the Automobile Club of Missouri.

# Had Desire To Scare 'Real Bad'

DES MOINES, Feb. 18—(AP)—Mrs. Opal Dixon, 35, testified Monday she threatened to blow up the Des Moines Bank & Trust Co. because she wanted to scare everyone "real bad, the way I have been scared for the past eight years."

Mrs. Dixon was on the stand five hours in her trial on a charge of "entering a bank with intent to rob," which carries a life sentence. She is accused of robbing the bank of $2,950, using a hypodermic syringe which she warned contained something to "blow up the place." The contents proved to be mouth-wash.

The attractive witness, with a grey strip down the middle of her black hair, told the all-woman jury that her husband, J. G. Dixon, had threatened to kill her many time and that she was afraid he would murder her and her two teen-age daughters, both now married.

"I knew I had to do something big enough to get the FBI," she testified "so they could help me."

She testified, however, that she didn't intend to rob the bank when she entered it. She said she sought information about a loan, but while standing in line "something just came over me."

# Funeral Of Mrs. Groves 106 Years Old

TRIPLETT, Mo., Feb. 18—(AP)—Funeral services were conducted here Monday for 106-year-old Mrs. Elizabeth Anna Groves of Brunswick, Mo., who would have been 107 on March 2.

Mrs. Groves, born in 1840 in Indiana, died Friday at the home of a son, Irvin Groves, at Mendon, Mo.

Survivors include 50 grandchildren, 32 great-grandchildren, and six daughters; Mrs. Fred Taylor, Brunswick; Mrs. Dick Fleetwood, Triplett; Mrs. Martha Crandell, Mendon; Mrs. Nellie Keller, Rothville; Florence, Carrollton; and Mrs. Mabel Branstuder, Oregon City, Ore.

*May be Checked*

Hans Eisler, popular song writer, whose activities may be investigated if the house un-American Activities committee launches a probe of Hollywood. Eisler, who is shown in Washington, D. C., is a brother of Gerhart Eisler, alleged Russian secret agent. (NEA Telephoto)


**Red Blood Cells Must Be Kept Up If You Want To Feel Alive**

**Thousands Now Regaining Old Time Pep, Vigor and Drive By Releasing Vibrant Energy To Every Muscle, Fibre, Cell**

Overwork, undue worry, and lack of certain foods often reduces the red-blood strength—and starved, weak, puny blood just hasn't the power to keep up your energy and drive.

Every day—every hour—millions of tiny red-blood-cells must pour forth from the marrow of your bones to replace those that are worn-out. A low blood count may affect you in several ways: no appetite, underweight, no energy, a run-down condition, lack of resistance to infection and disease.

To get real relief you must keep up your blood strength. Medical authorities, by analysis of the blood, have by positive proof shown that SSS Tonic is amazingly effective in building up low blood strength in non-organic nutritional anemia. This is due to the SSS Tonic formula which contains special and potent activating ingredients.

Also, SSS Tonic helps you enjoy the food you eat by increasing the gastric digestive juice when it is non-organically too little or scanty—thus the stomach will have little cause to get balky with gas, bloat and give off that sour food taste.

Don't wait! Energize your body with rich, red-blood. Start on SSS Tonic now. As vigorous blood surges throughout your whole body, greater freshness and strength should make you eat better, sleep better, feel better, work better, play better, have a healthy color glow in your skin—firm flesh fill out hollow places. Millions of bottles sold. Get a bottle from your drug store. SSS Tonic helps Build Sturdy Health.

**NEW BOOKS!**
Walls of Jericho
Wayward Bees
Green Pastures of Wyoming
Blue Book of Ettiquette.
Children are People
The River Road
Foxes of Harrow
Pavilion of Women
Holdfast Gaines
The Ice Man Cometh
**SCOTT'S BOOK SHOP**
408 So. Ohio St.

**For Glass**
Call The Glass Man
ELMER FINGLAND
Window, Structural, Plate Glass, Mirrors, Auto Glass and Installation.
**Fingland's Glass Wks.**
106 W. Main—Phone 130
Over Cash Hardware

**Garbage Pails**
Genuine Wheeling Hand Dipped
**Dura Zinc Alloy**
Wheeling's exclusive Longer Life Coating. Guaranteed Leak-Proof. These Garbage Pails have tight-fitting covers.
6-gallon size **$1.69**
15-gallon size **$2.95**
20-gallon size **$3.50**
27-gallon size **$4.50**
**Hoffman Hdw. Co.**
Phone 433


# Offer Potatoes 5 Cents Hundred

WASHINGTON, Feb. 18—(AP)—The agriculture dept. Monday night offered surplus potatoes for commercial export at a price of 5 cents a hundred pounds at eastern inland points of storage.

This price compares with a previous offer of about 35 cents which found few takers.

The potatoes cost the government about $2.20 under a grower price support program and are part of a 95,000,000-bushel surplus from last year's record crop.

Save Waste Fat! Girl Scouts will collect Saturday, Feb. 22. Adv.


**Records**
Complete Stock
Classical, Popular and Children's Recordings by Victor Columbia, Decca, Capitol and Majestic.
**DECK'S RECORD SHOP**
512 So. Ohio Phone 565

# Consolidation SALE

**We have merged all of the remaining winter stocks of our Sedalia and Warrensburg Stores, and regrouped and repriced this merchandise for our final sale of the season!**

## COATS
in three sensational groups
**$9.88 $14.88 $19.88**
Values to $49.50

**Fur-Trimmed**
## COATS
All in one price group. Values to $95.00
**$25**

**FUR**
## COATS
In Three Groups
**$49.50 $79.50 $98.00**
Values to $195 included

## DRESSES
In Three Groups
**$3.88 $5.88 $8.88**
Values to $24.95

## ROBES ½ PRICE

## SWEATERS ½ PRICE

**Burton's** *Ready to Wear*
209 So. Ohio